Impulses

for Wind Quintet

by David Kulma

to my parents, Jim and Toni Kulma

Impulses

1. Off the Cuff

Spontaneous ♩ = 160

David Kulma

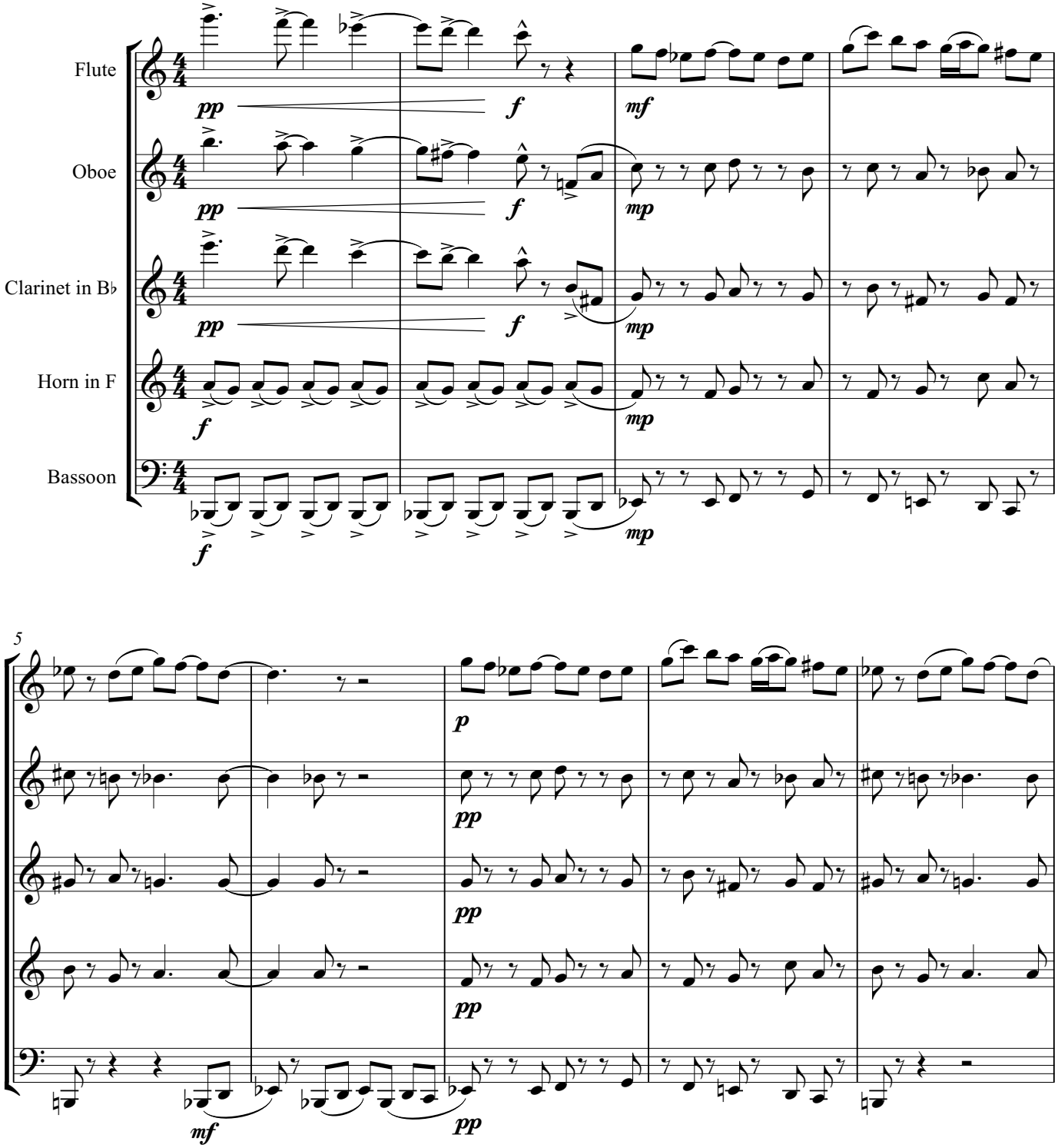

Copyright © 2006-08 David Kulma

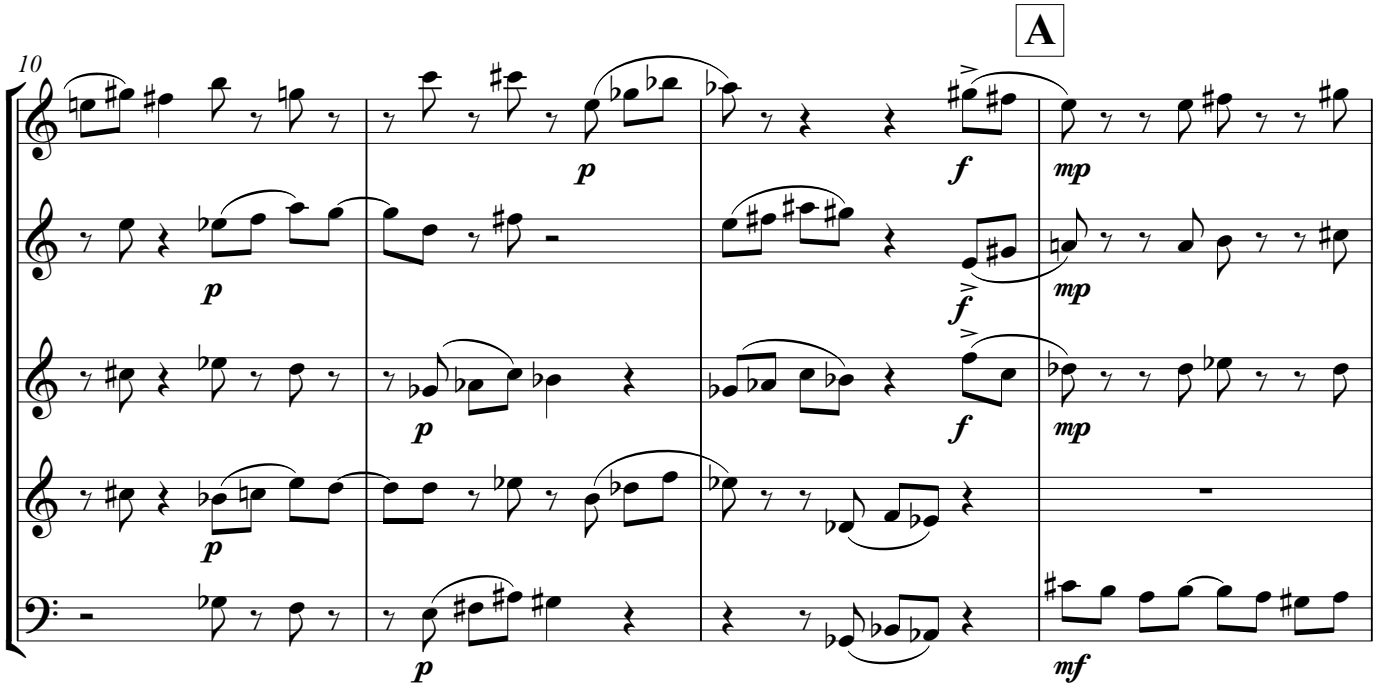
A
10
p
f
mp
mf

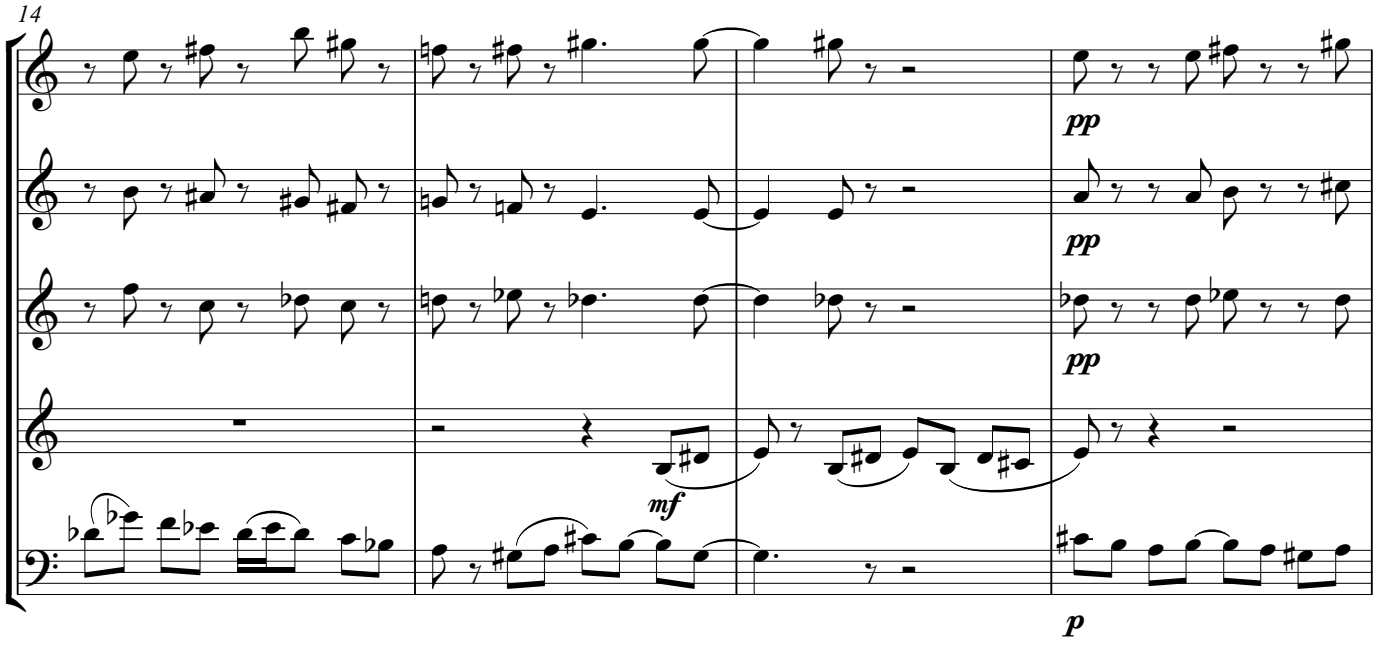
14
pp
mf
p

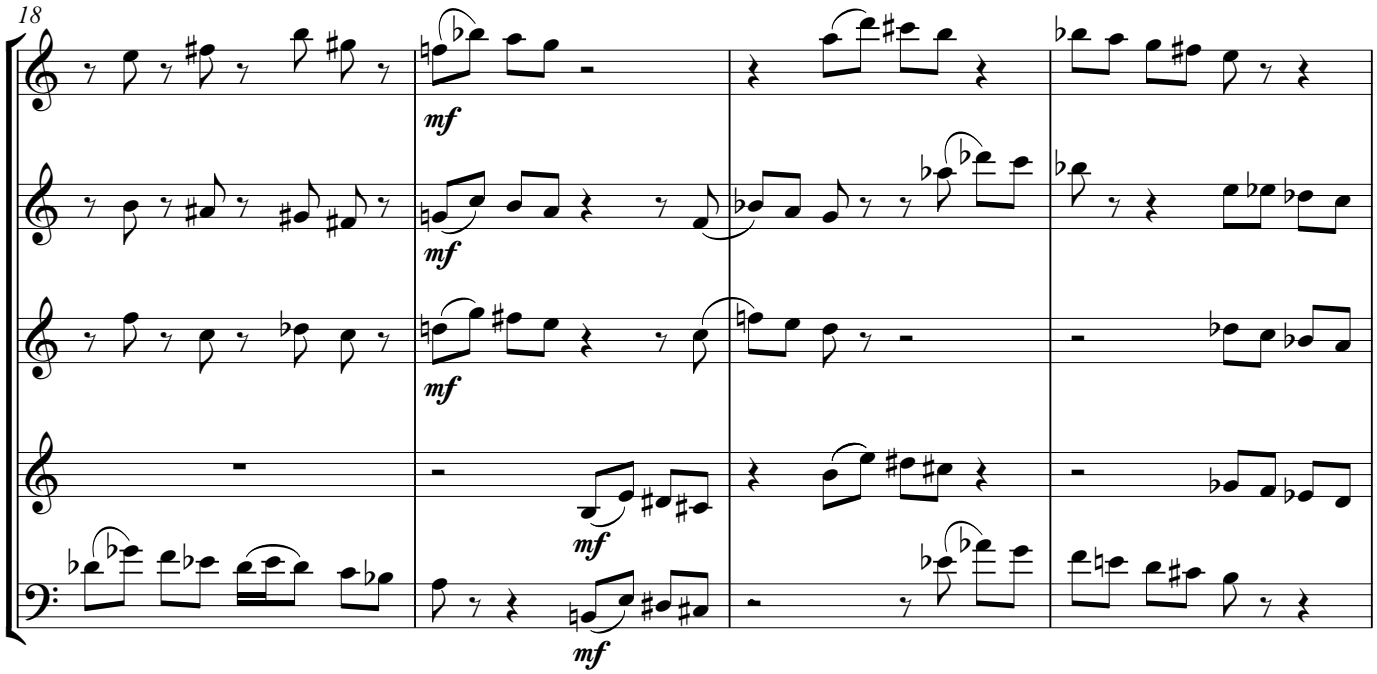

B

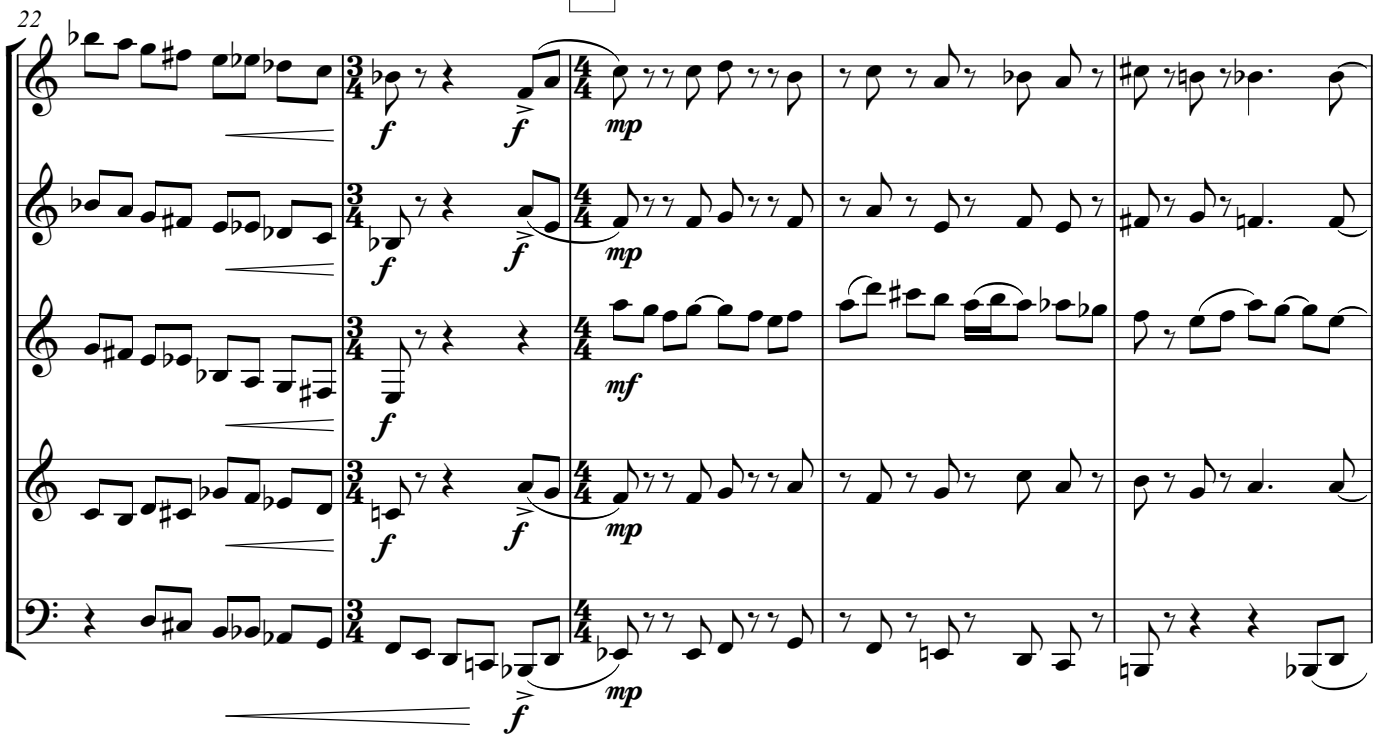

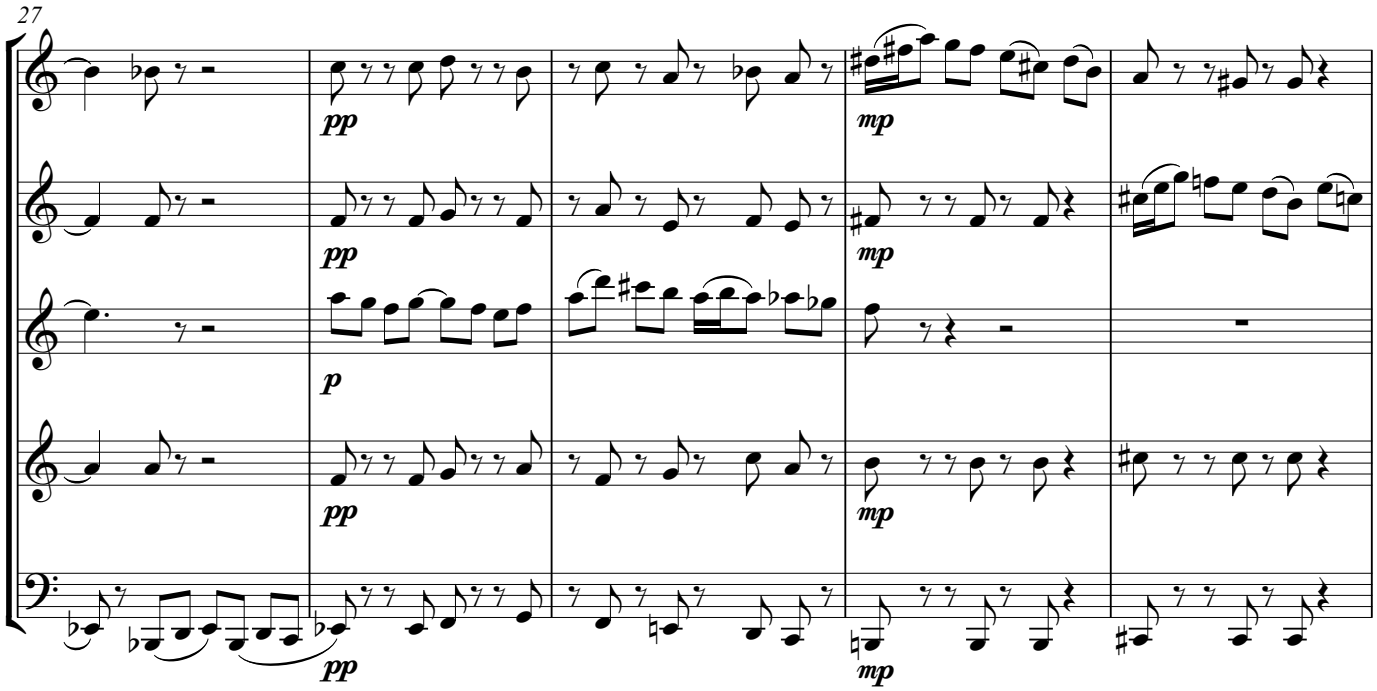
27
pp
mp
p

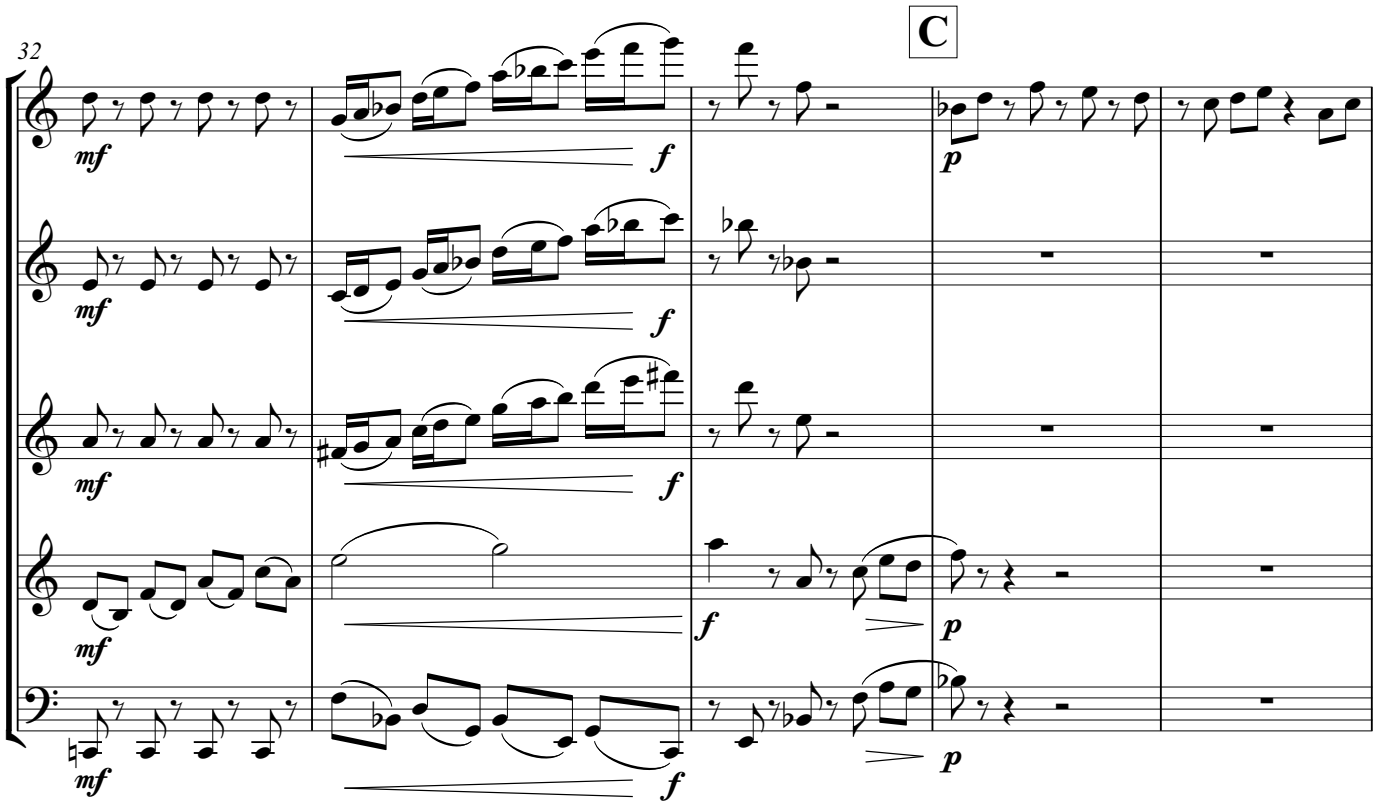
32
C
mf
f
p

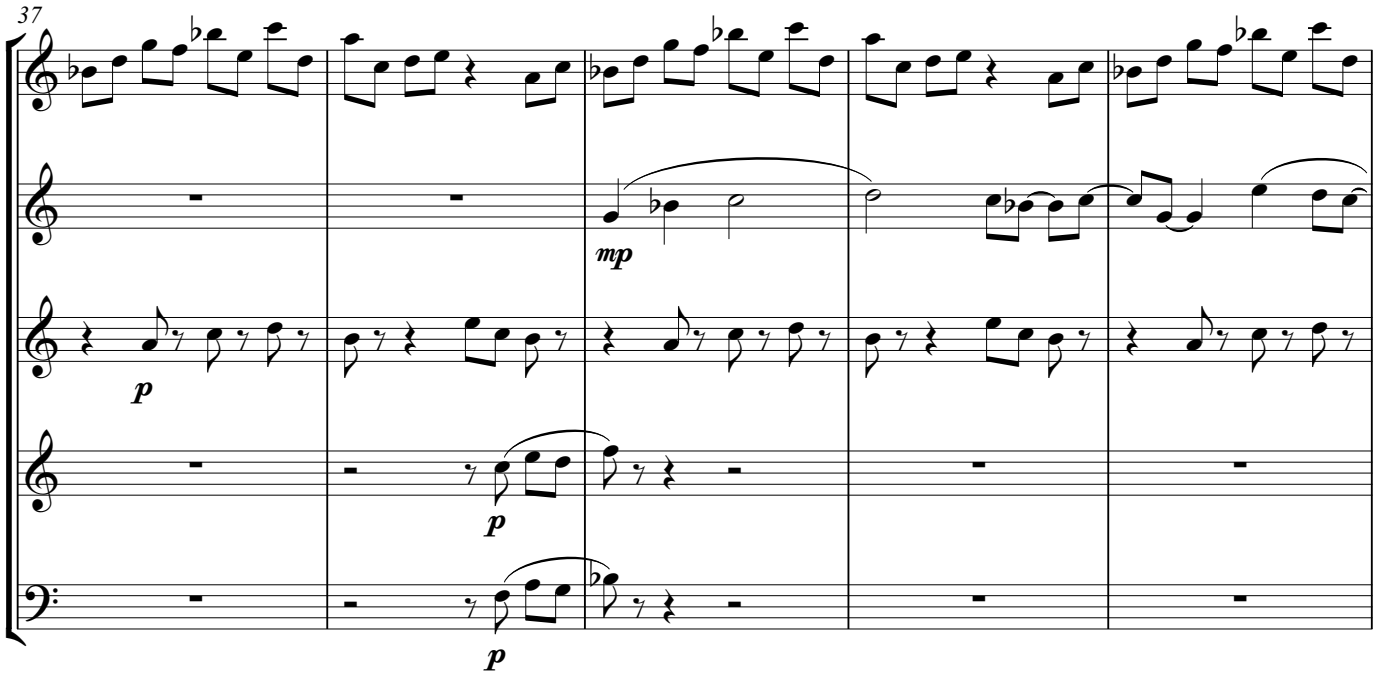
37
mp
p
p
p

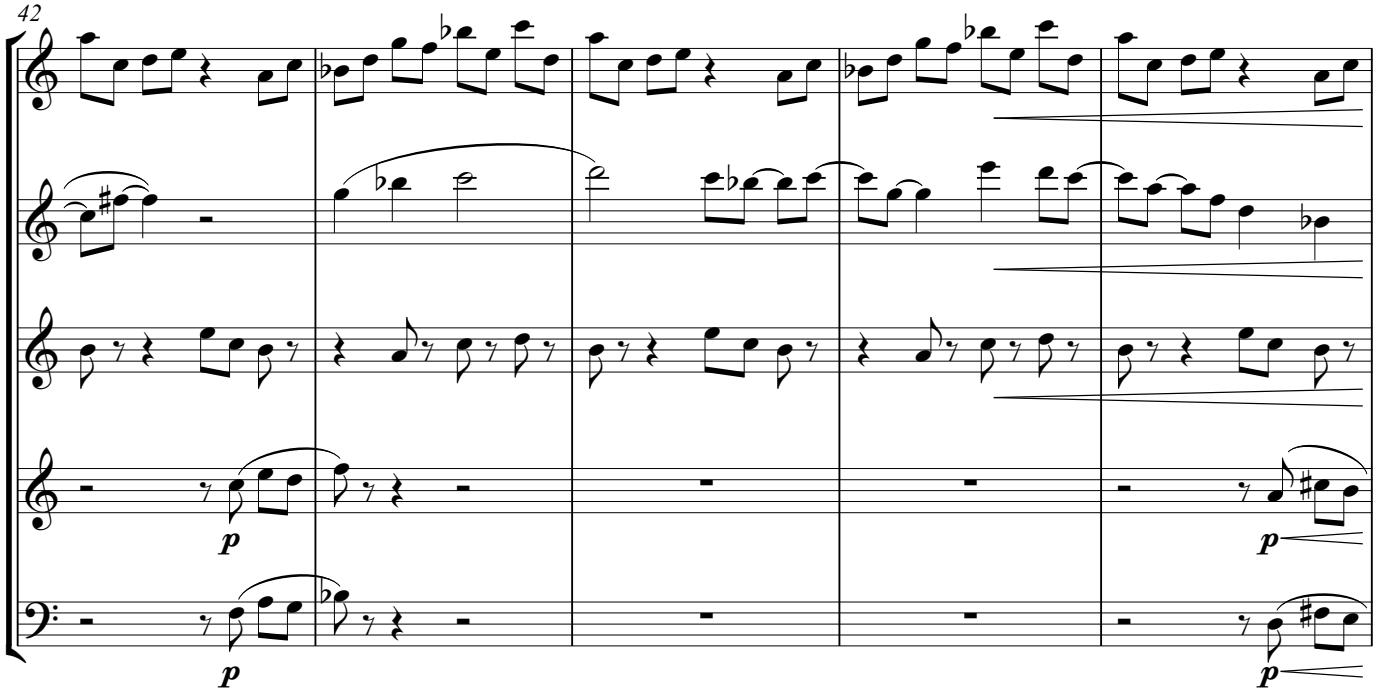
42
p
p
p
p

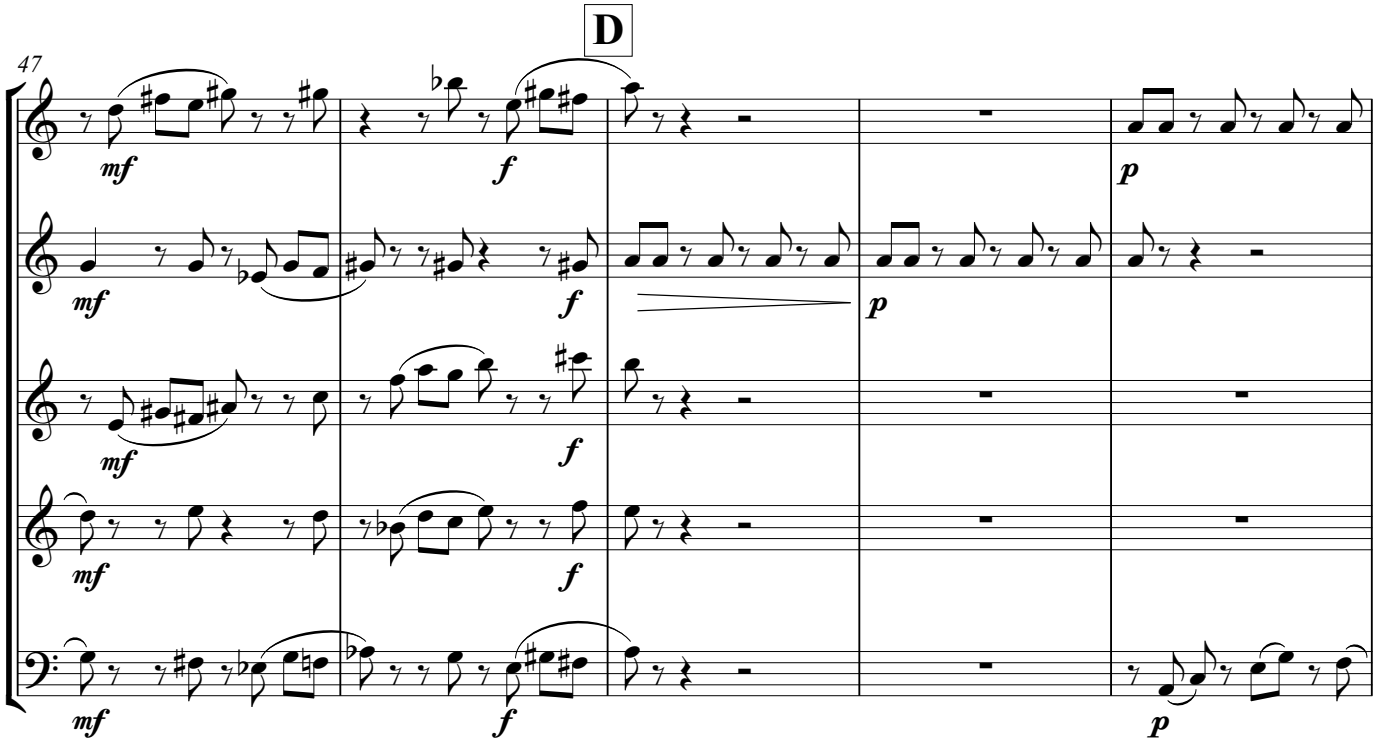
D
47
mf
f
p

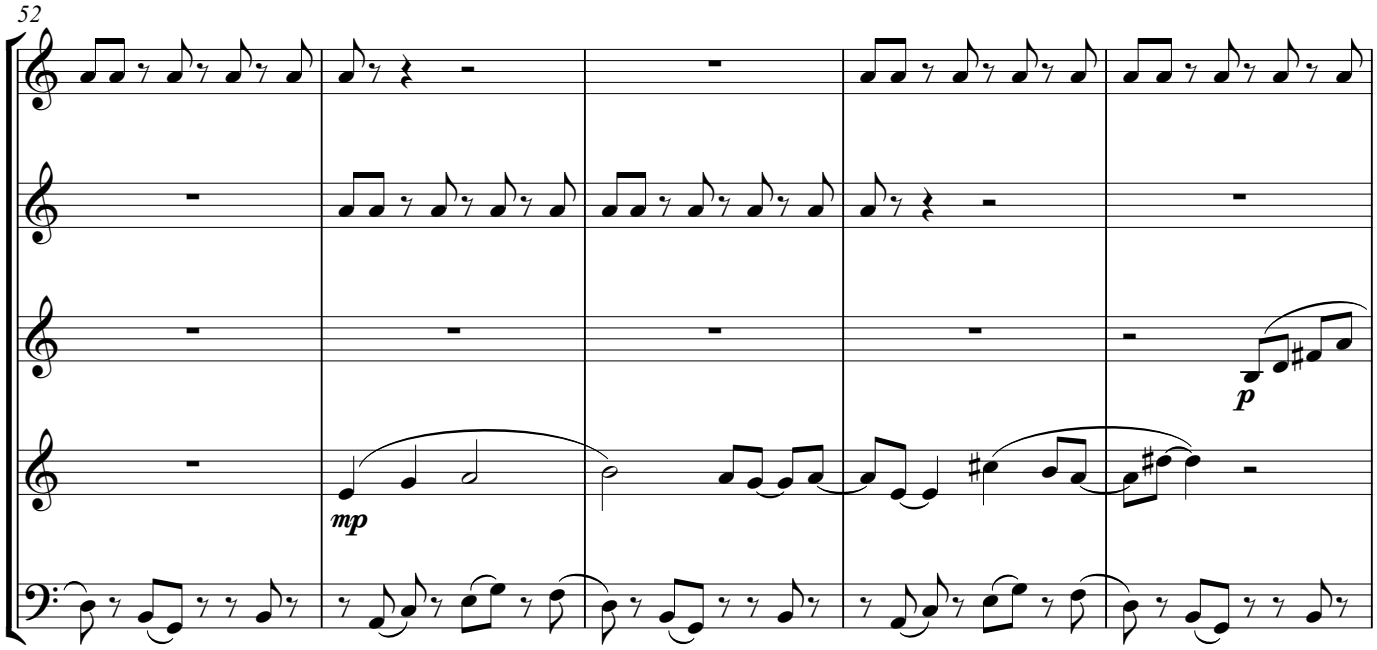
52
mp
p

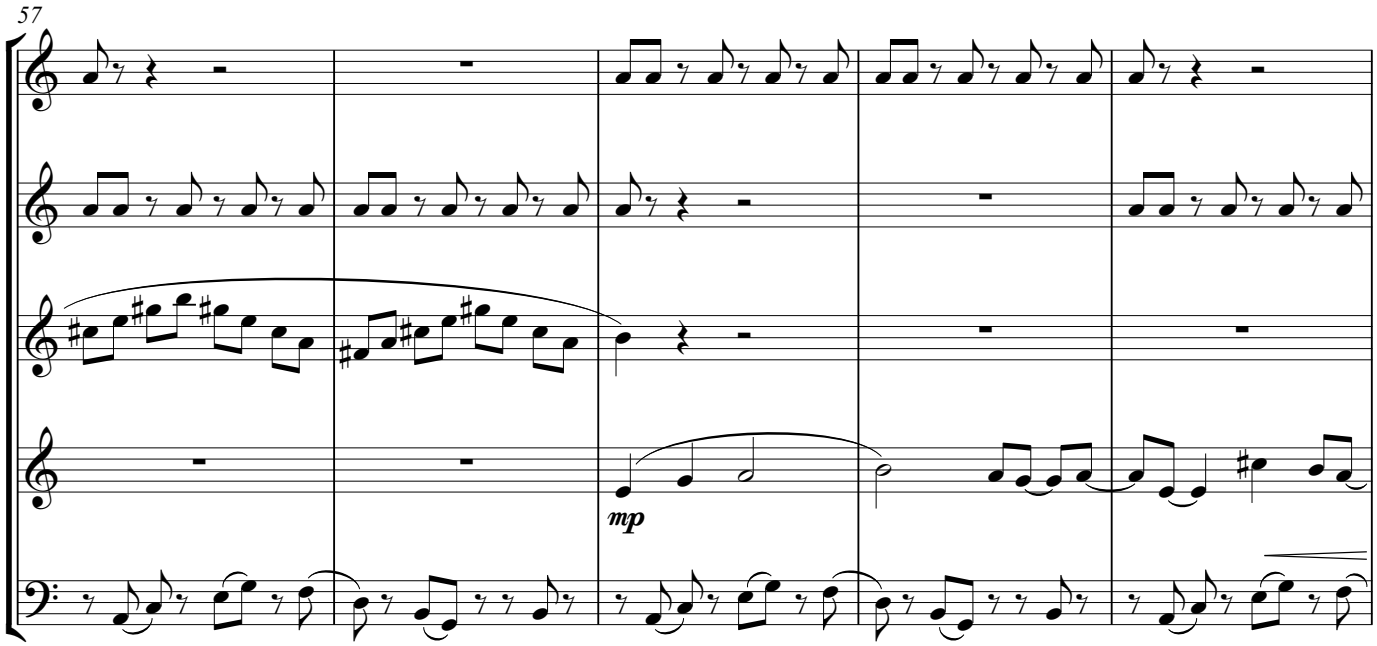
57
mp

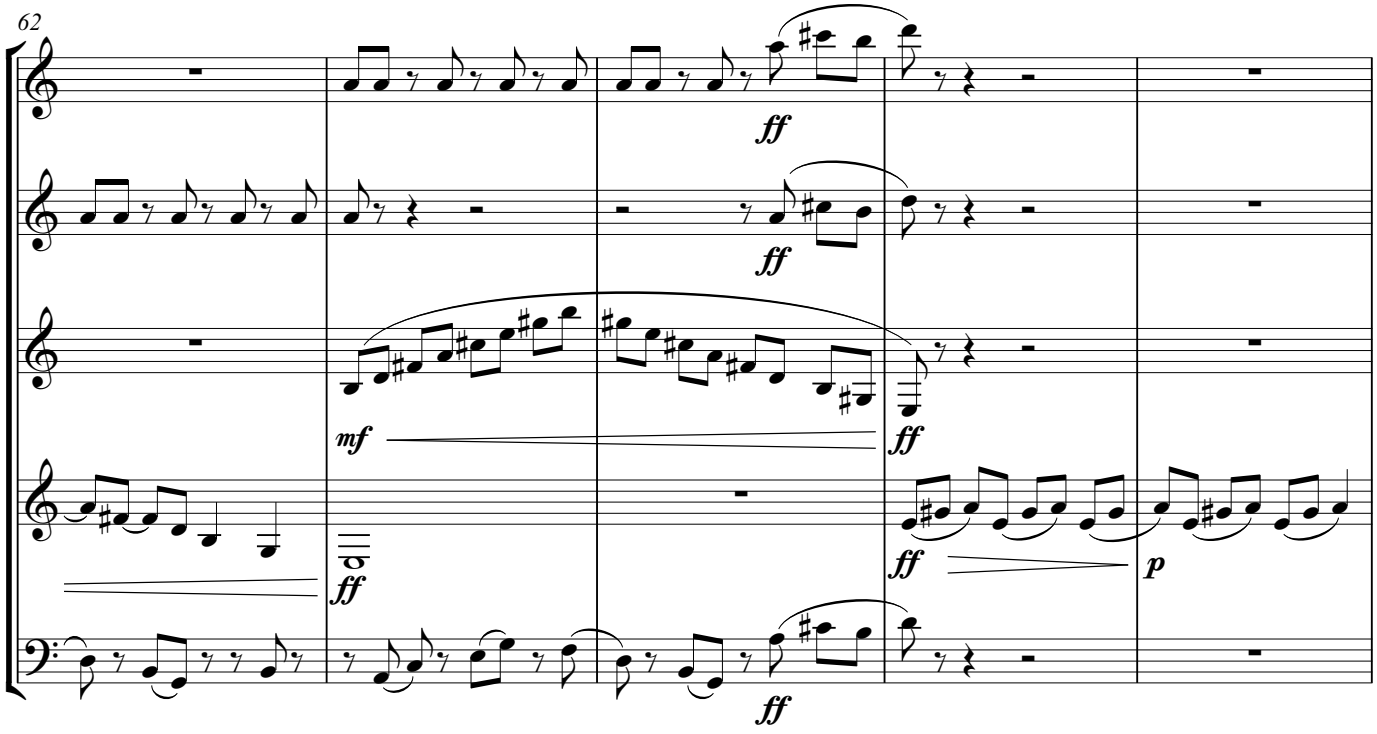
62
ff
ff
mf
ff
ff
ff
p
ff

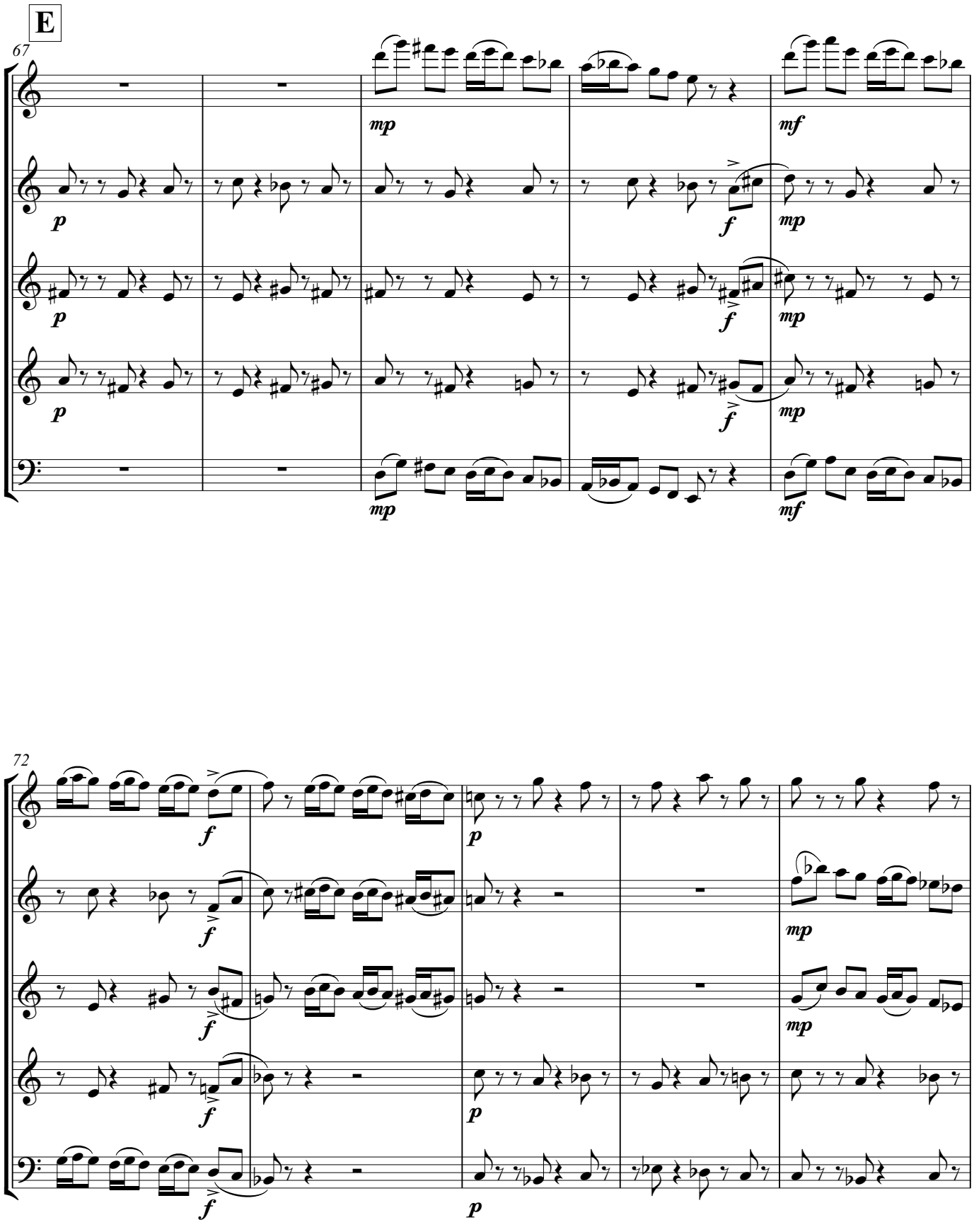
E
67
72

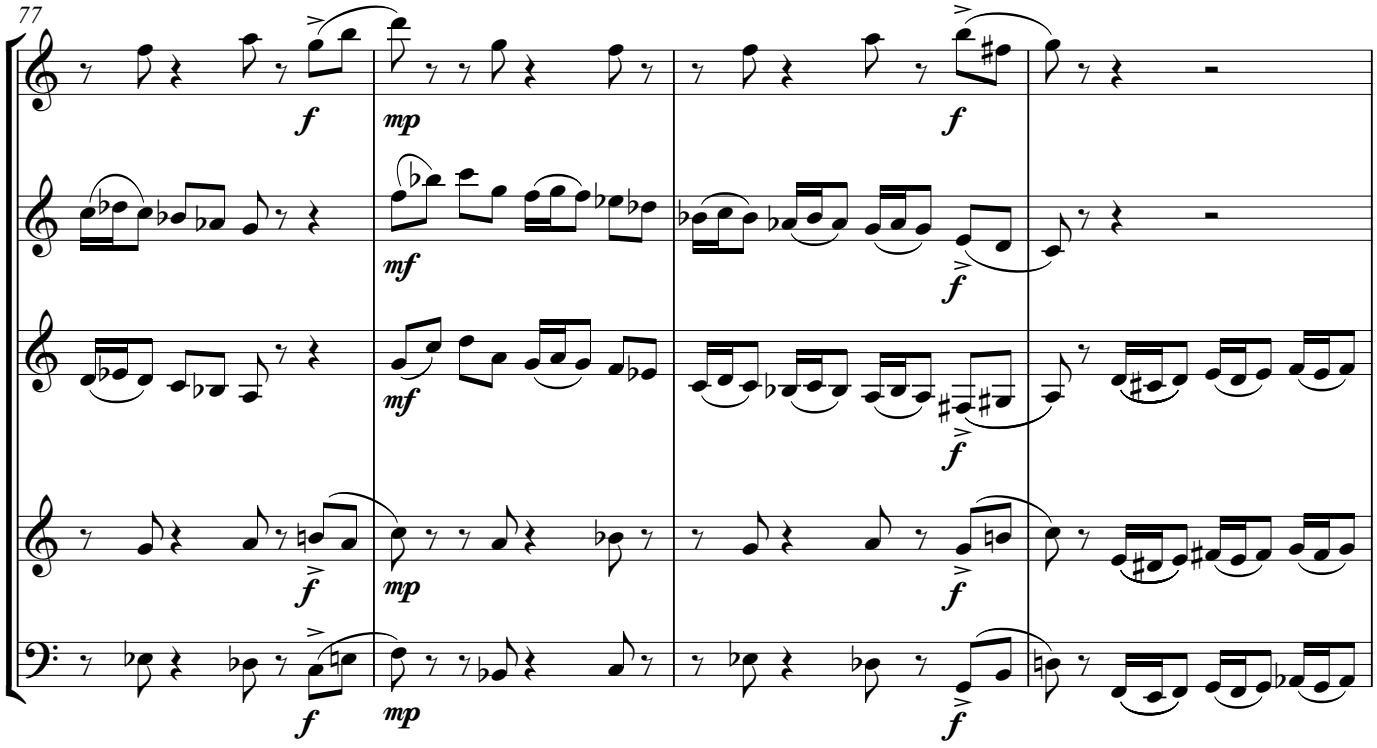
77
f
mp
f
mf
f
mf
f
f
mp
f
f
mp
f

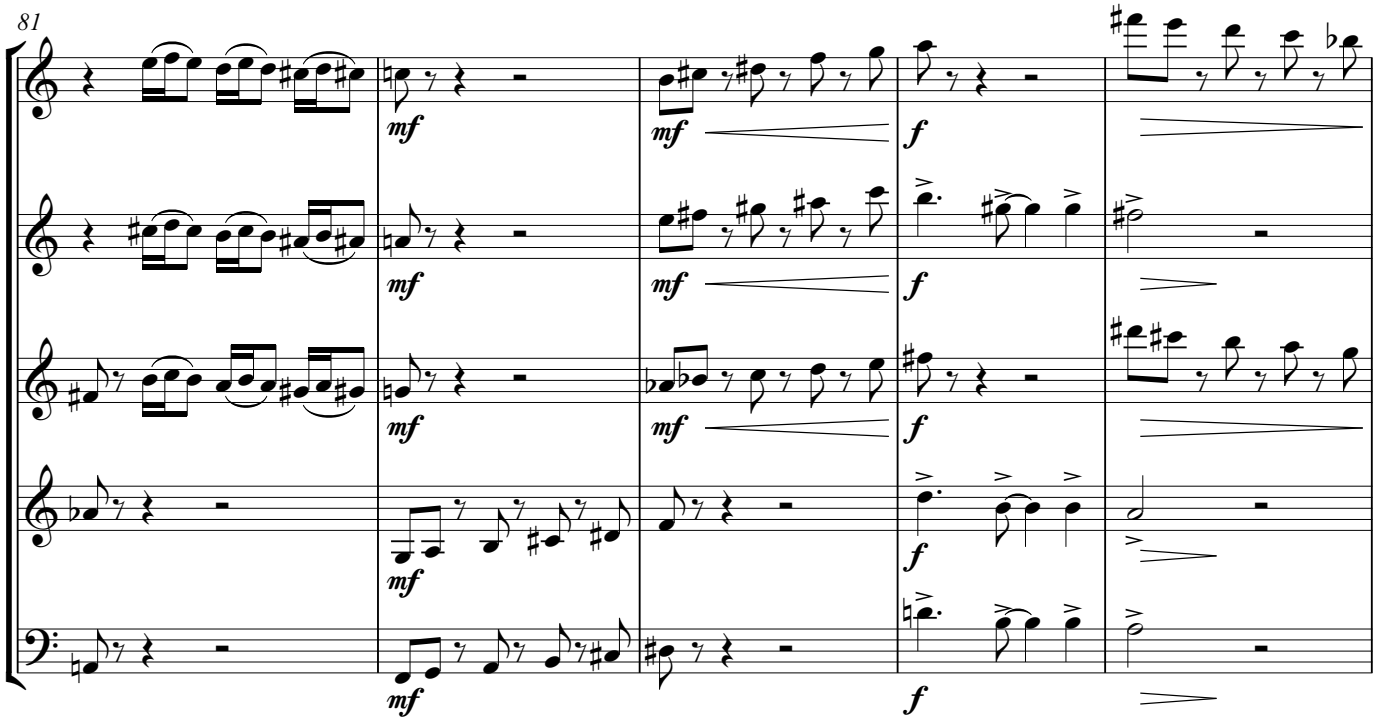
81
mf
mf
f
mf
mf
f
mf
mf
f
mf
f
mf
f

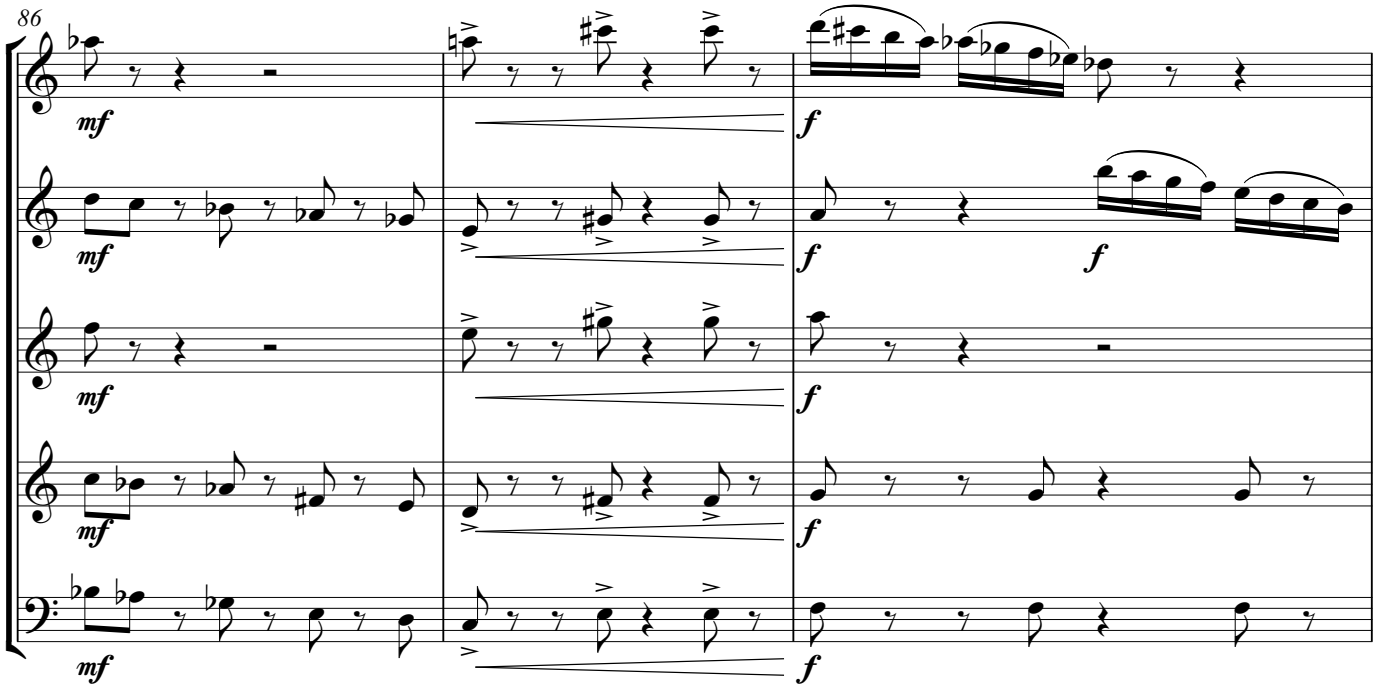
86
mf
f

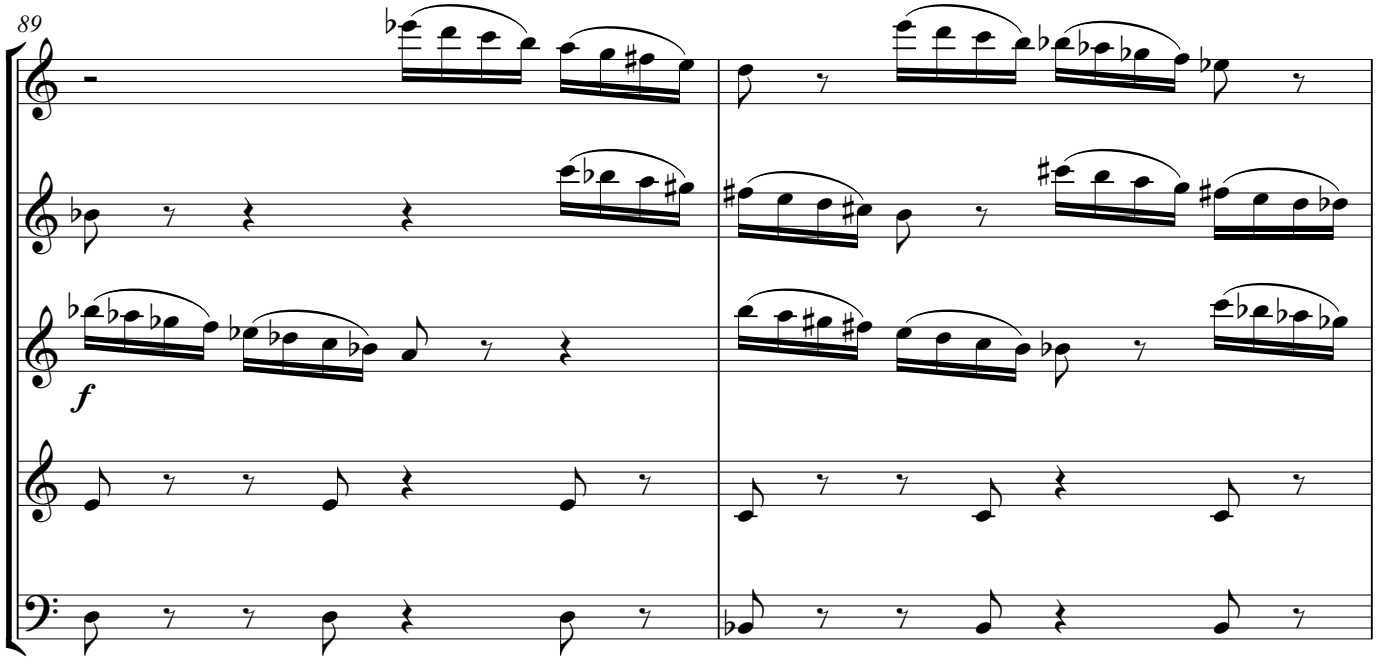
89
f

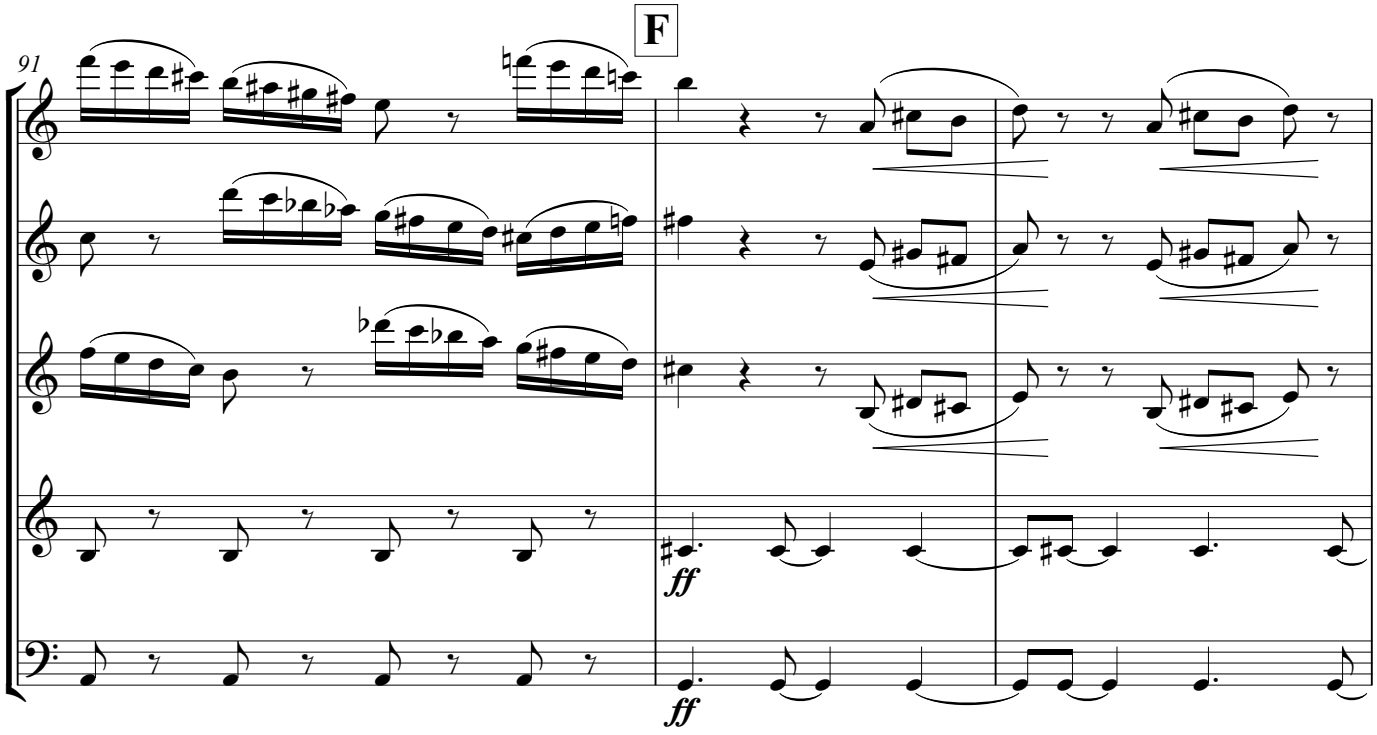
F
91
ff
ff

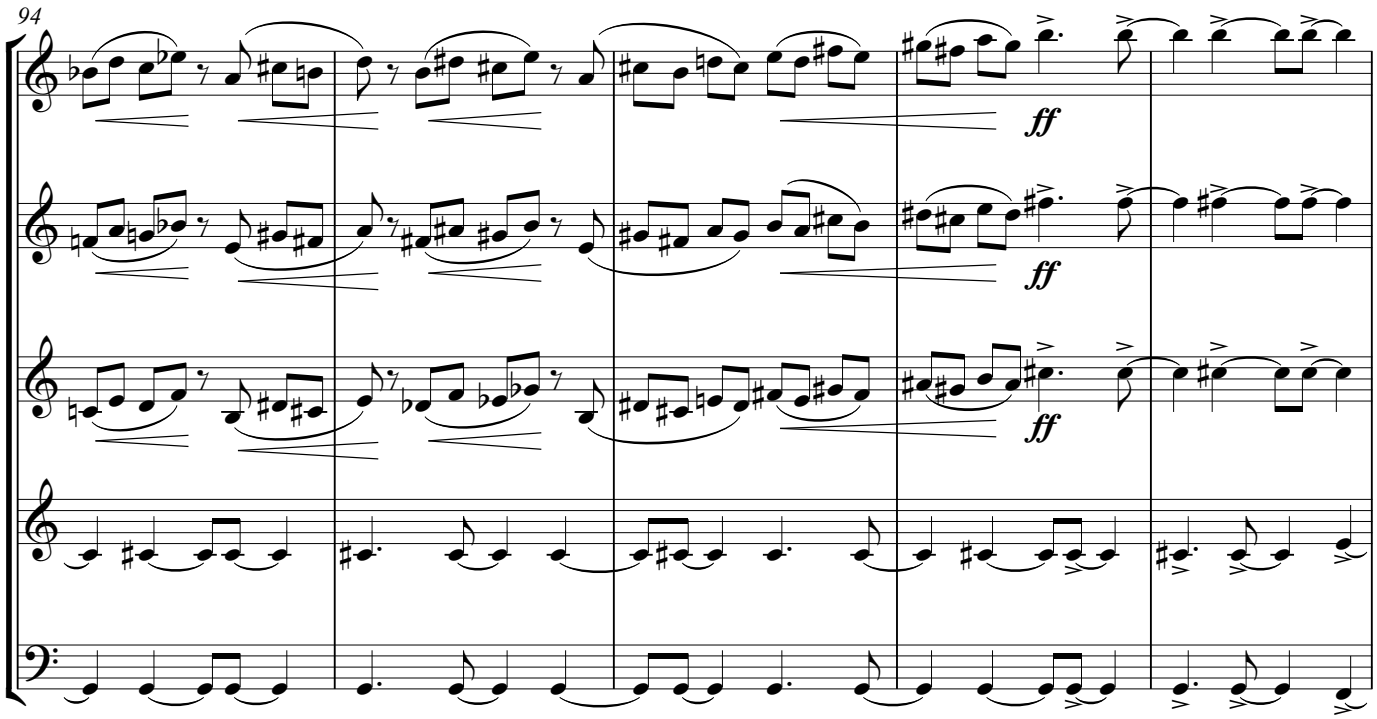
94
ff
ff
ff

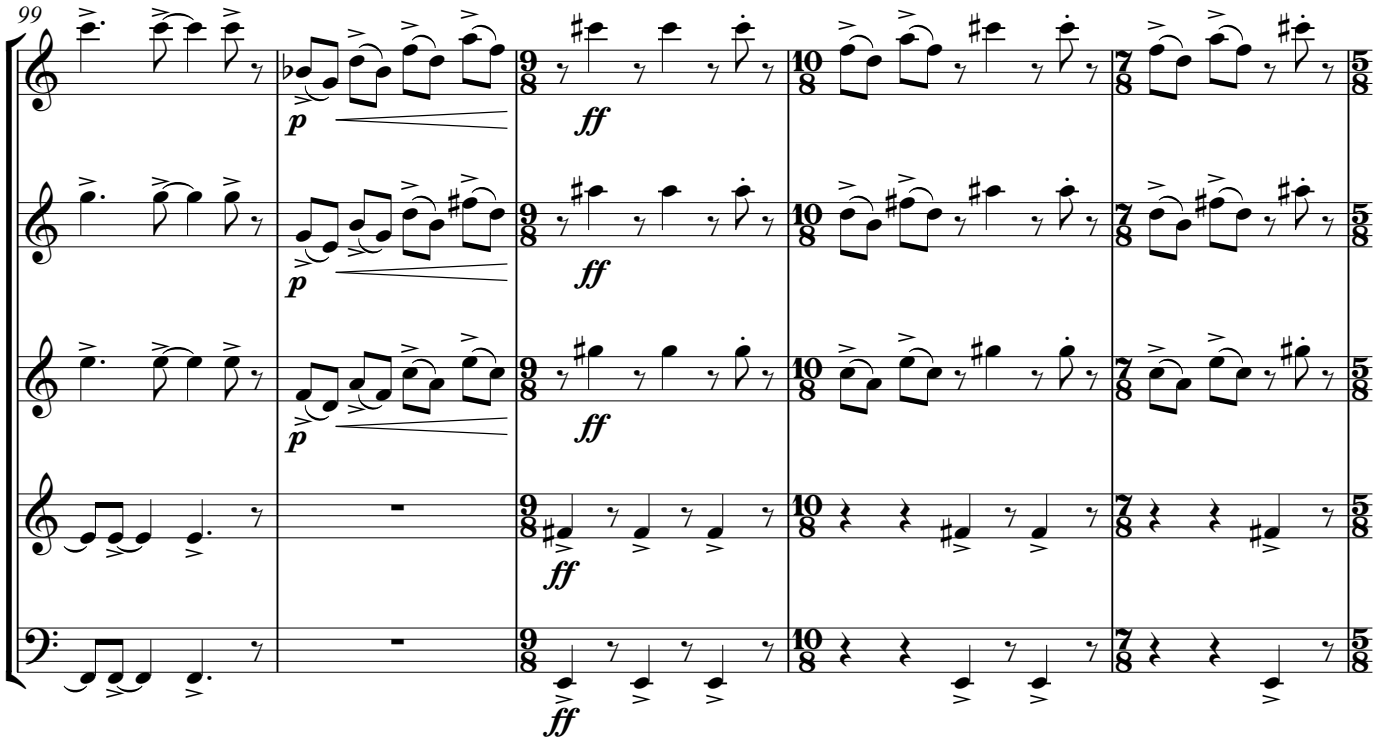
99
p
ff
ff
ff
ff
ff

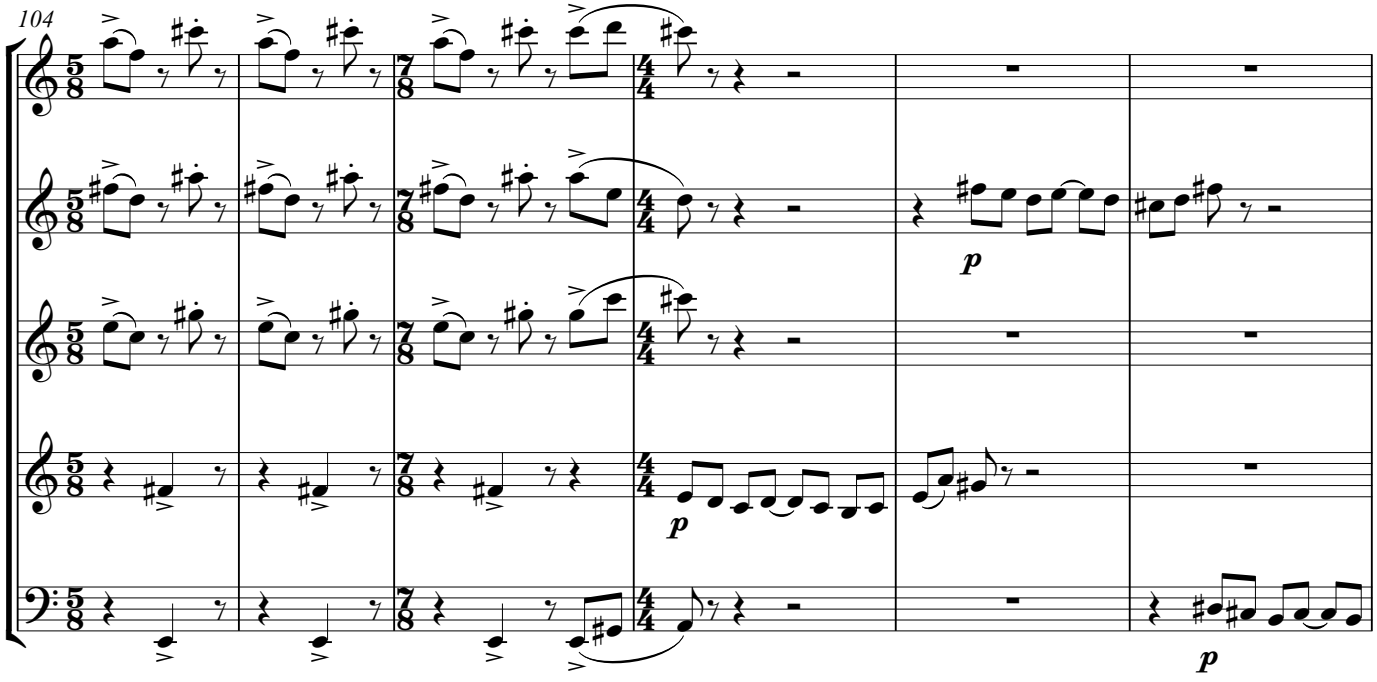
104
p
p
p

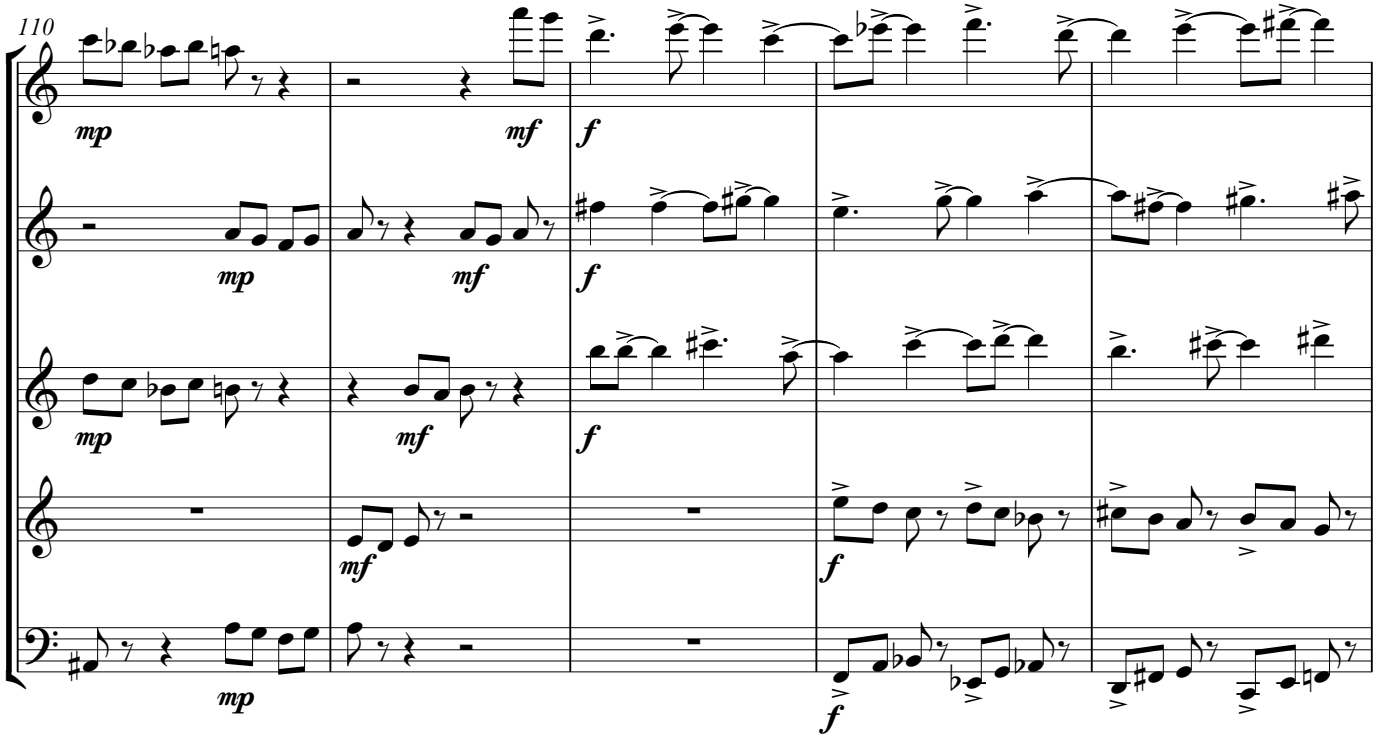
110
mp
mf
f

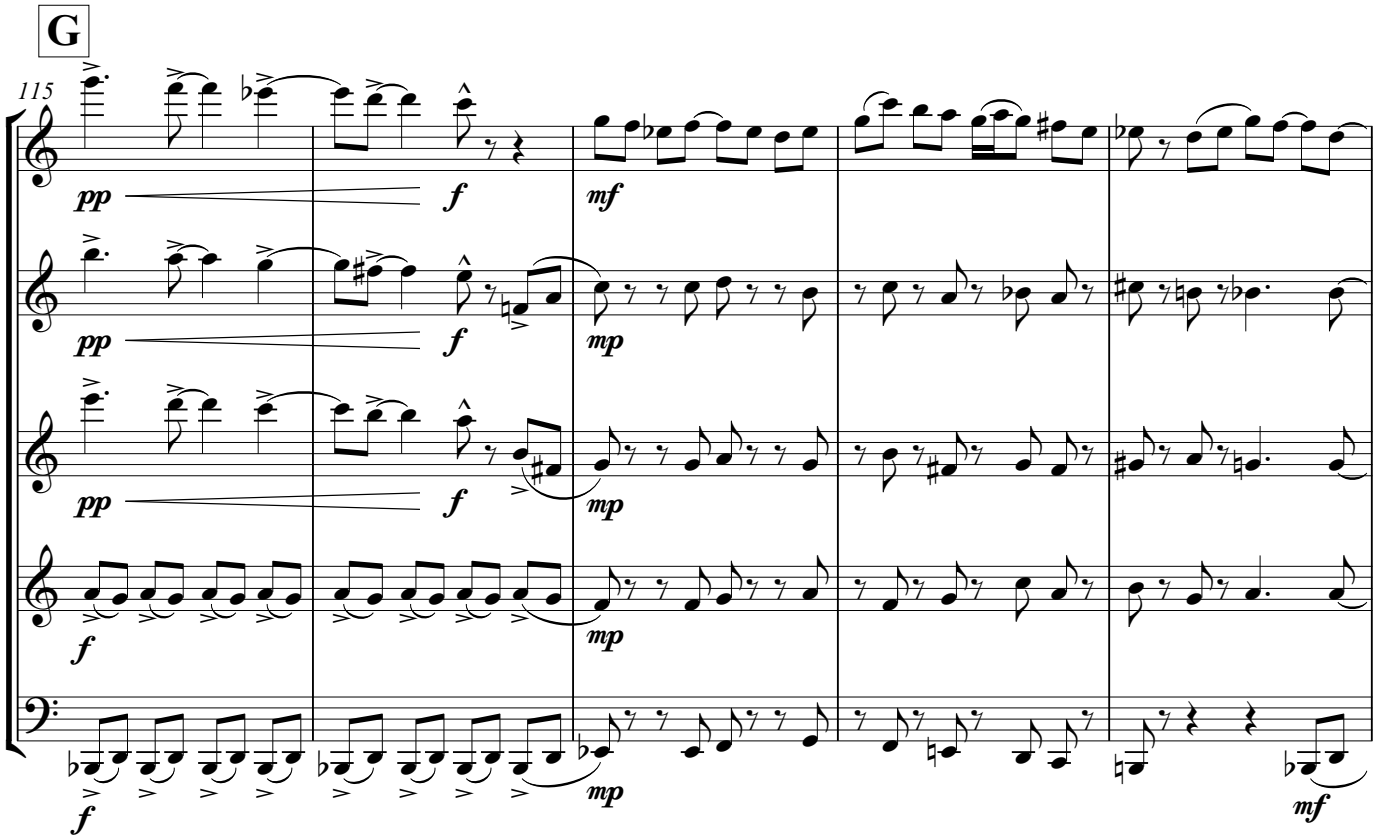
G
115
pp
f
mf
mp

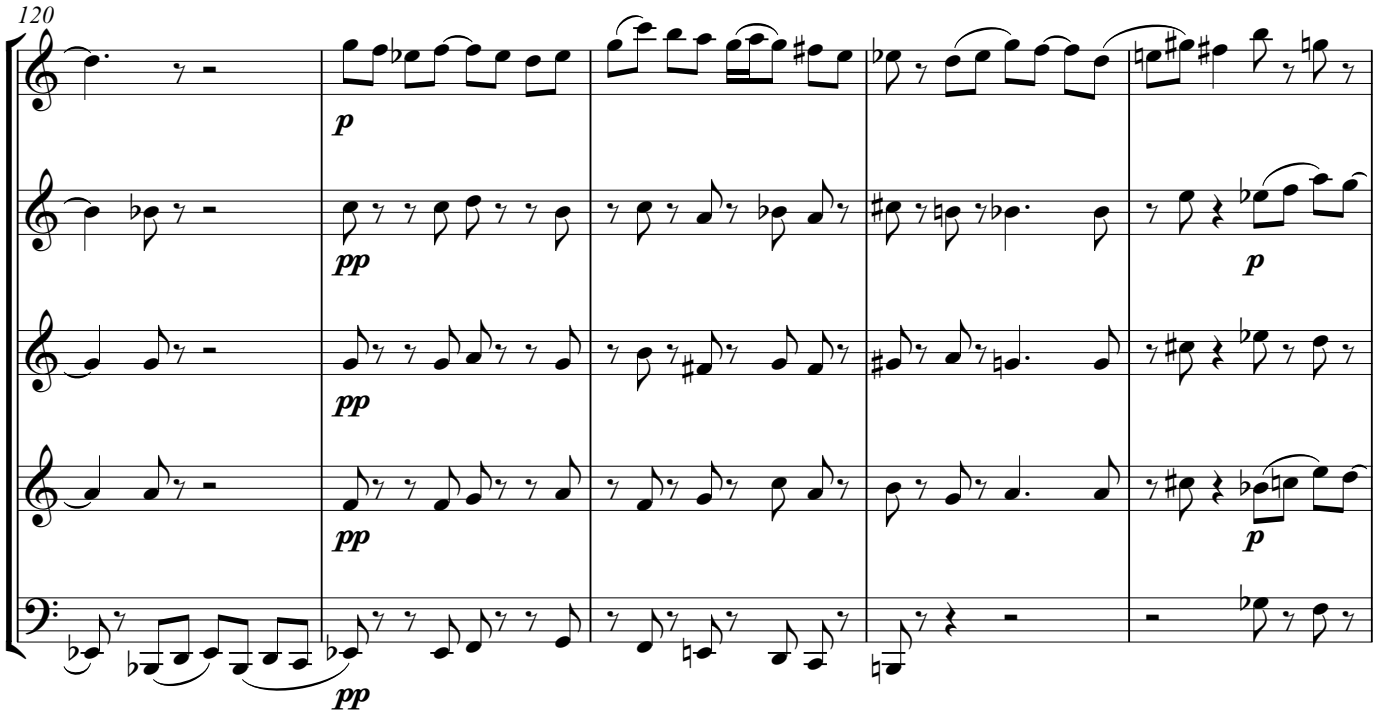
120
p
pp
pp
pp
p
p
pp

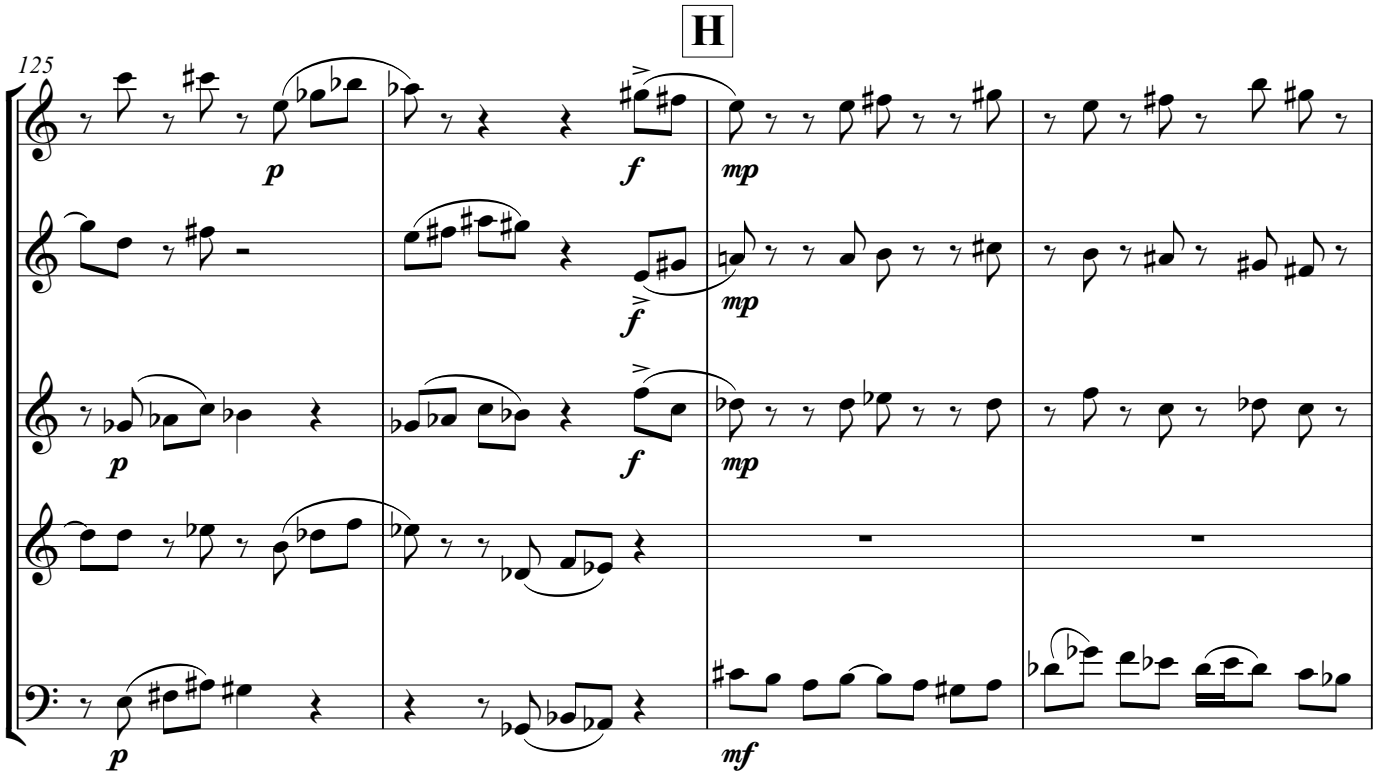
H
125
p
f
mp
f
mp
p
f
mp
p
mf

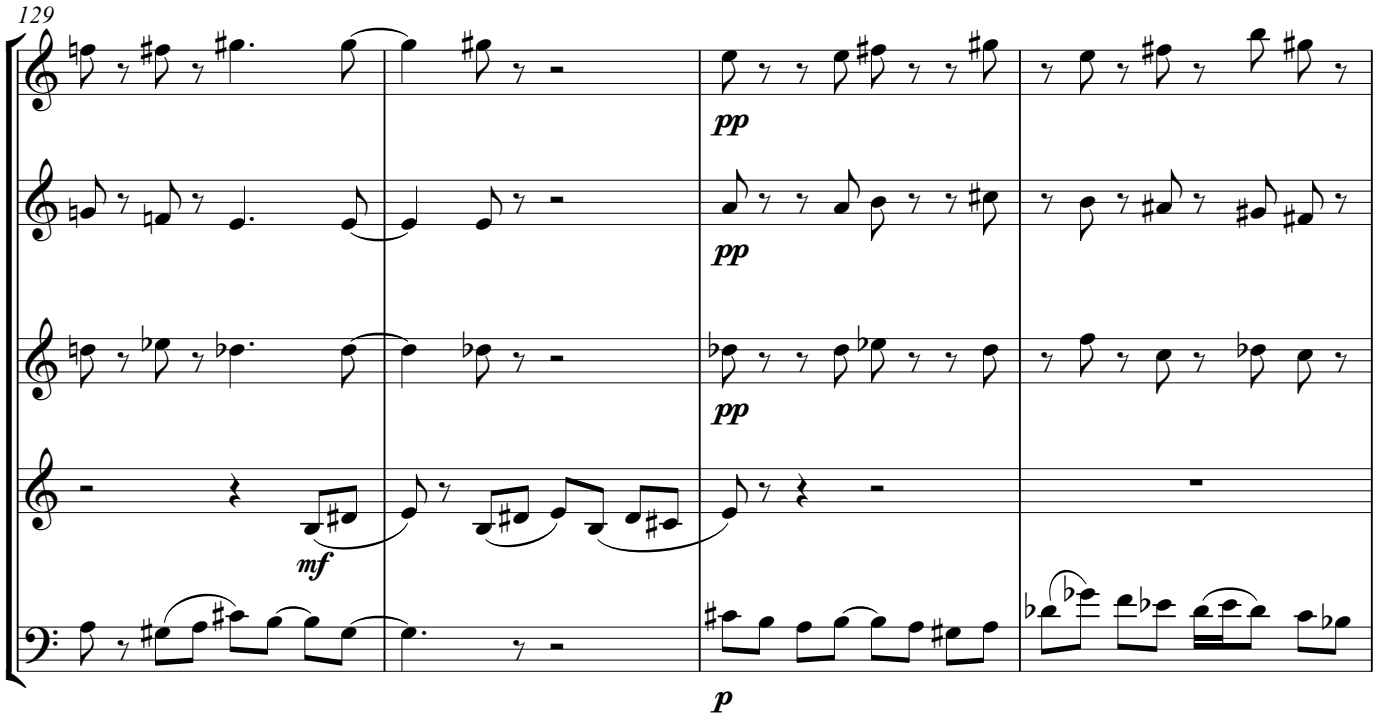
129
pp
pp
pp
mf
p

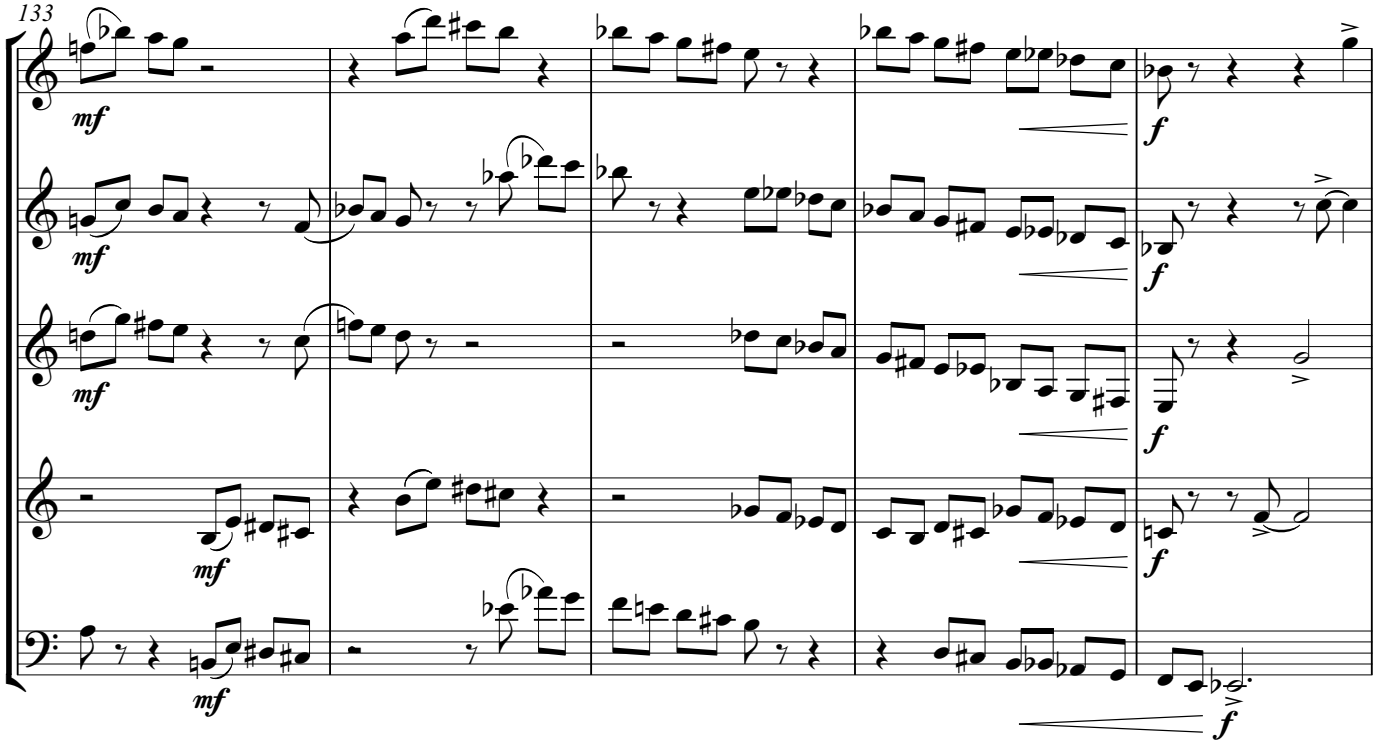
133
mf
mf
mf
mf
f
f
f
f

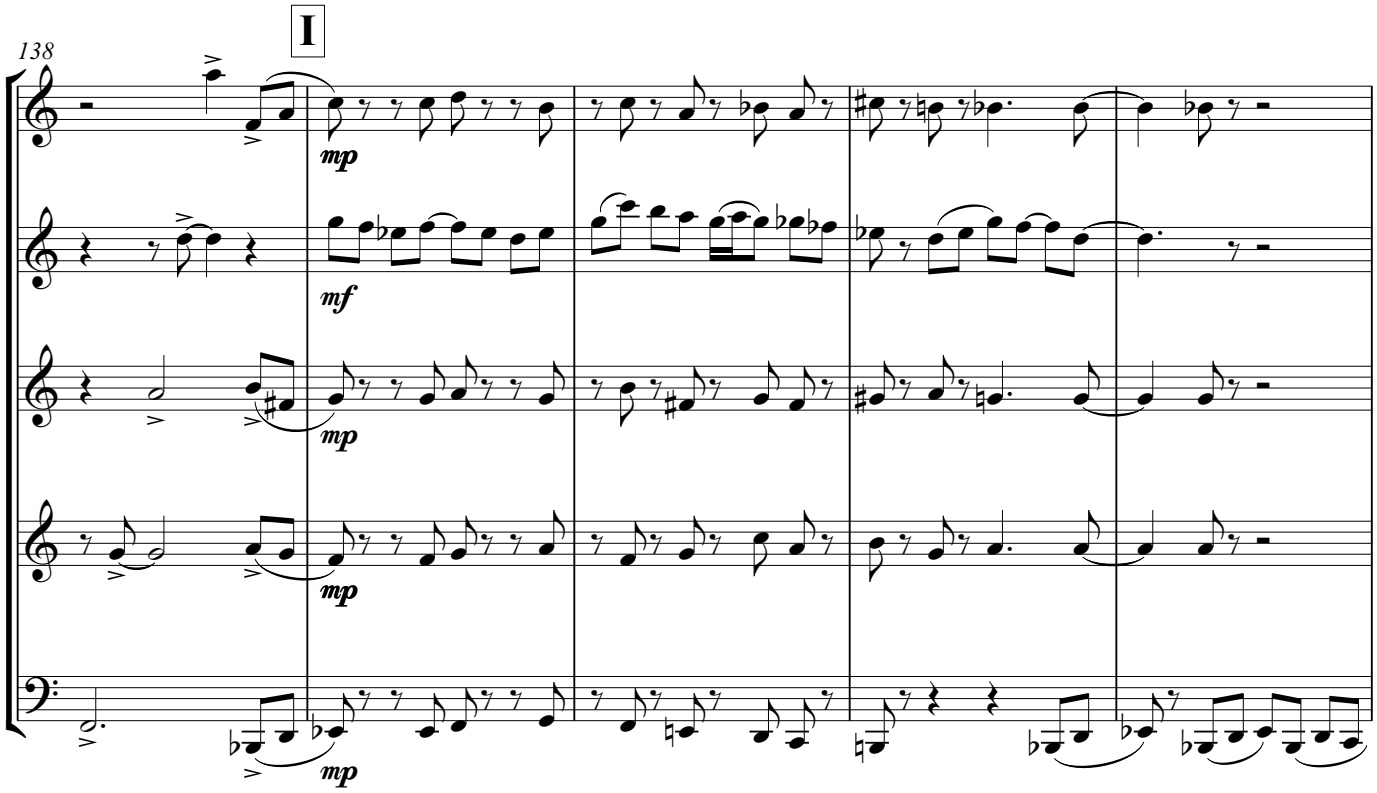
I
138
mp
mf
mp
mp
mp

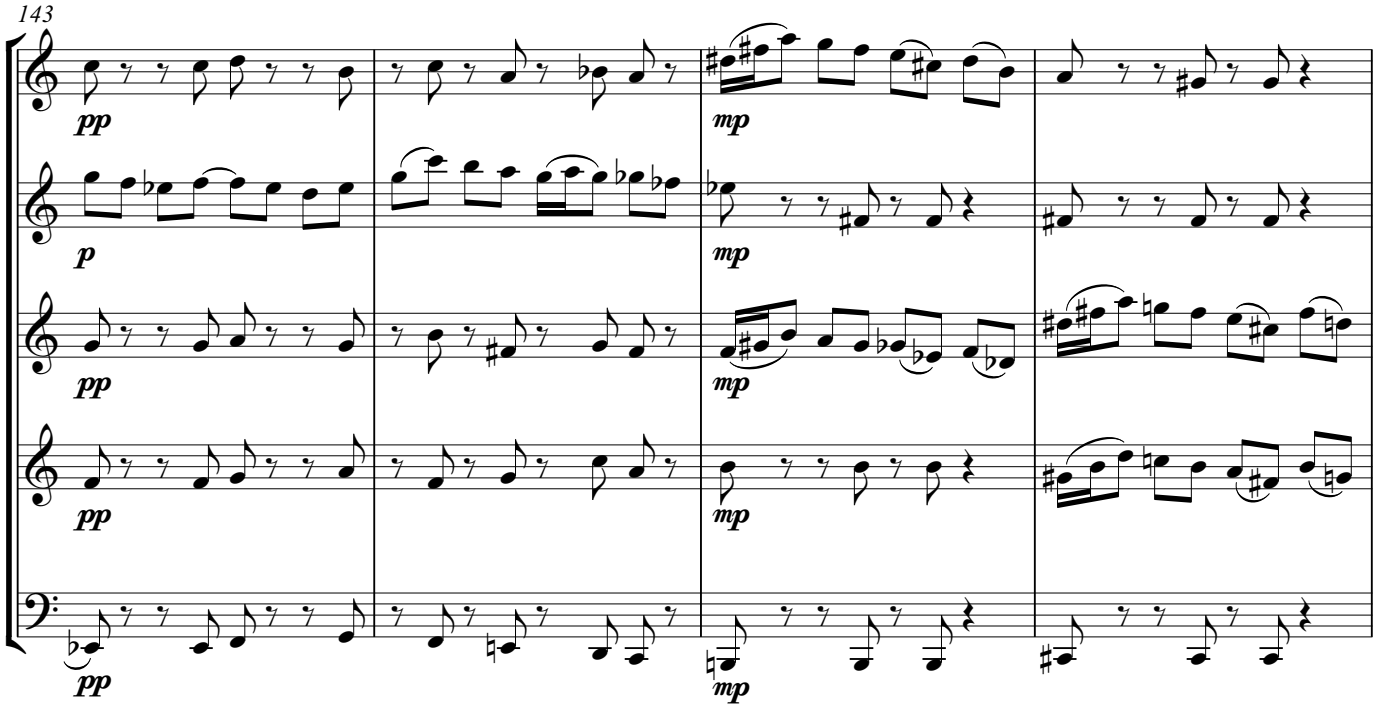
143
pp
p
pp
pp
pp
mp
mp
mp
mp

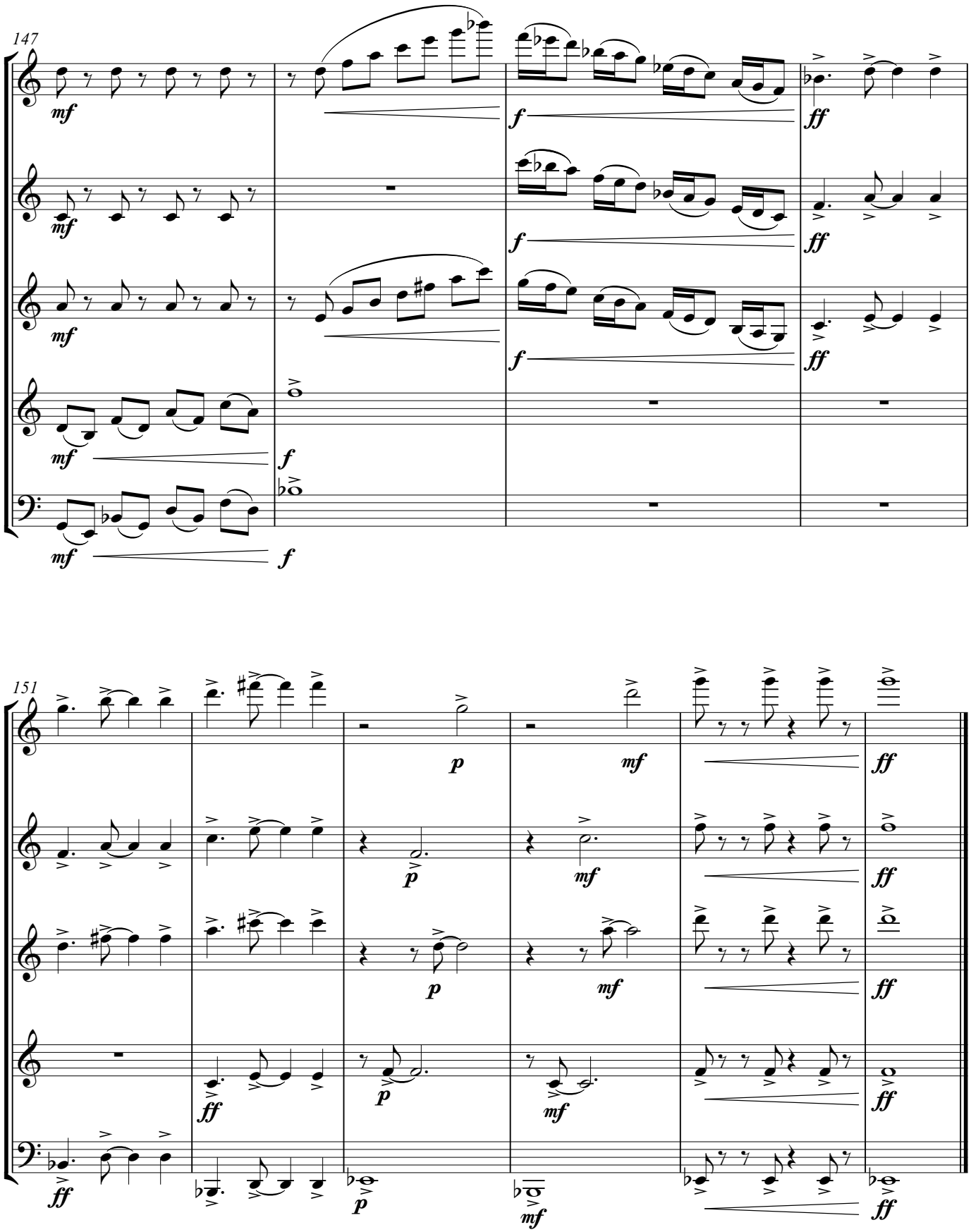
147
mf
f
ff
151
p
mf
ff

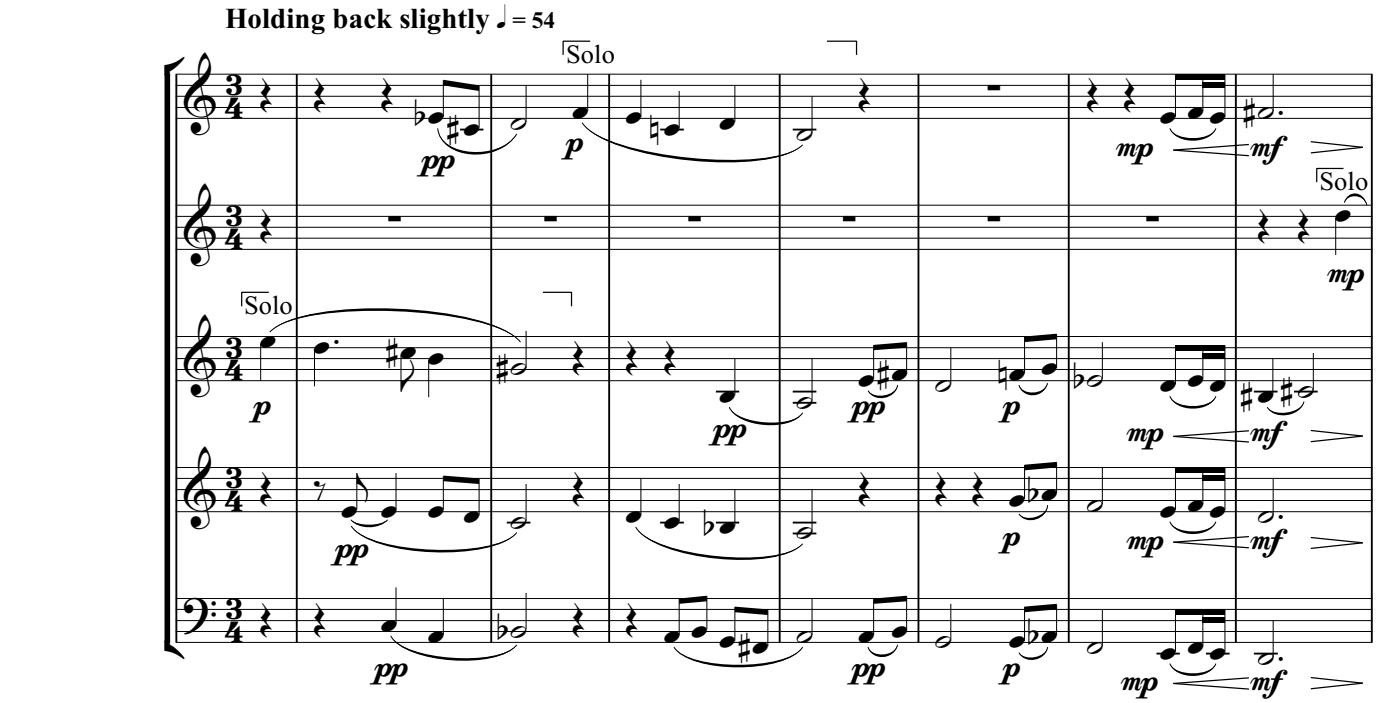
Holding back slightly ♩ = 54
Solo
Solo
Solo

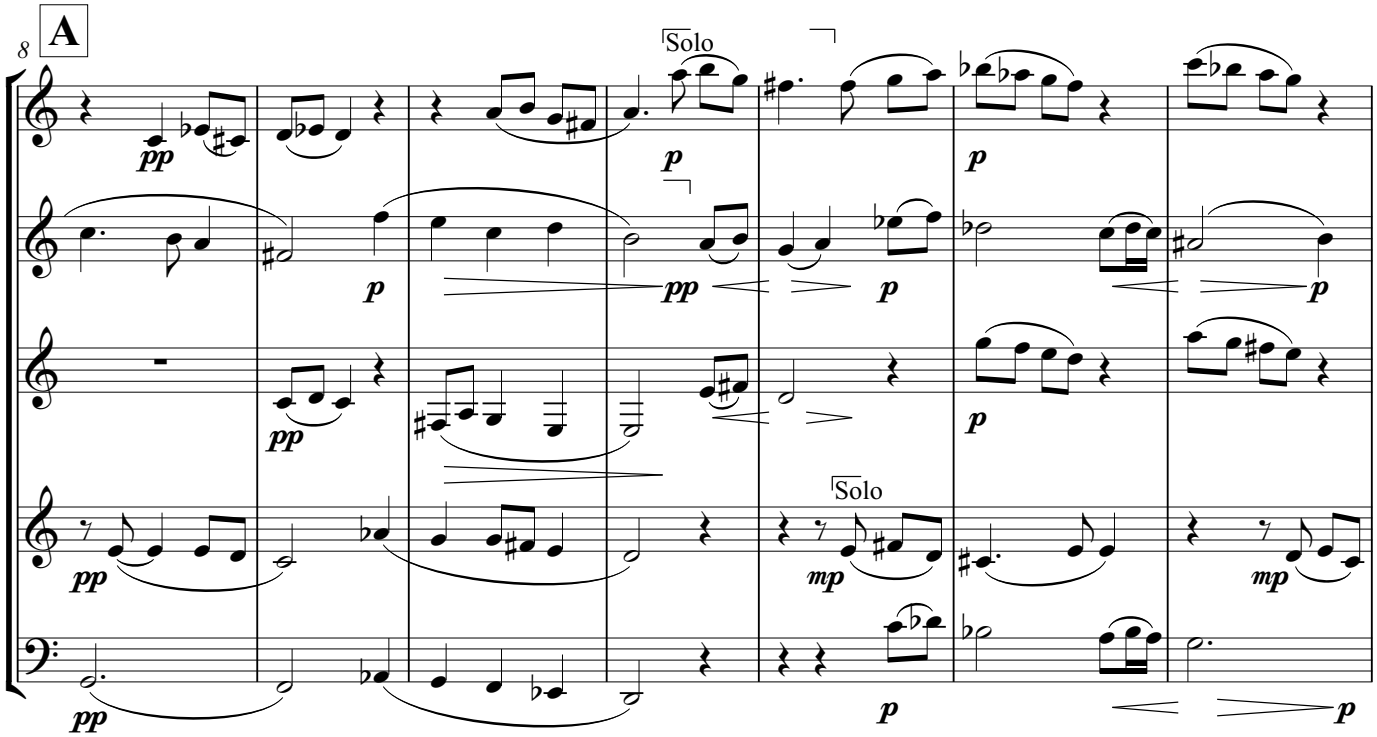
8
A
Solo
Solo

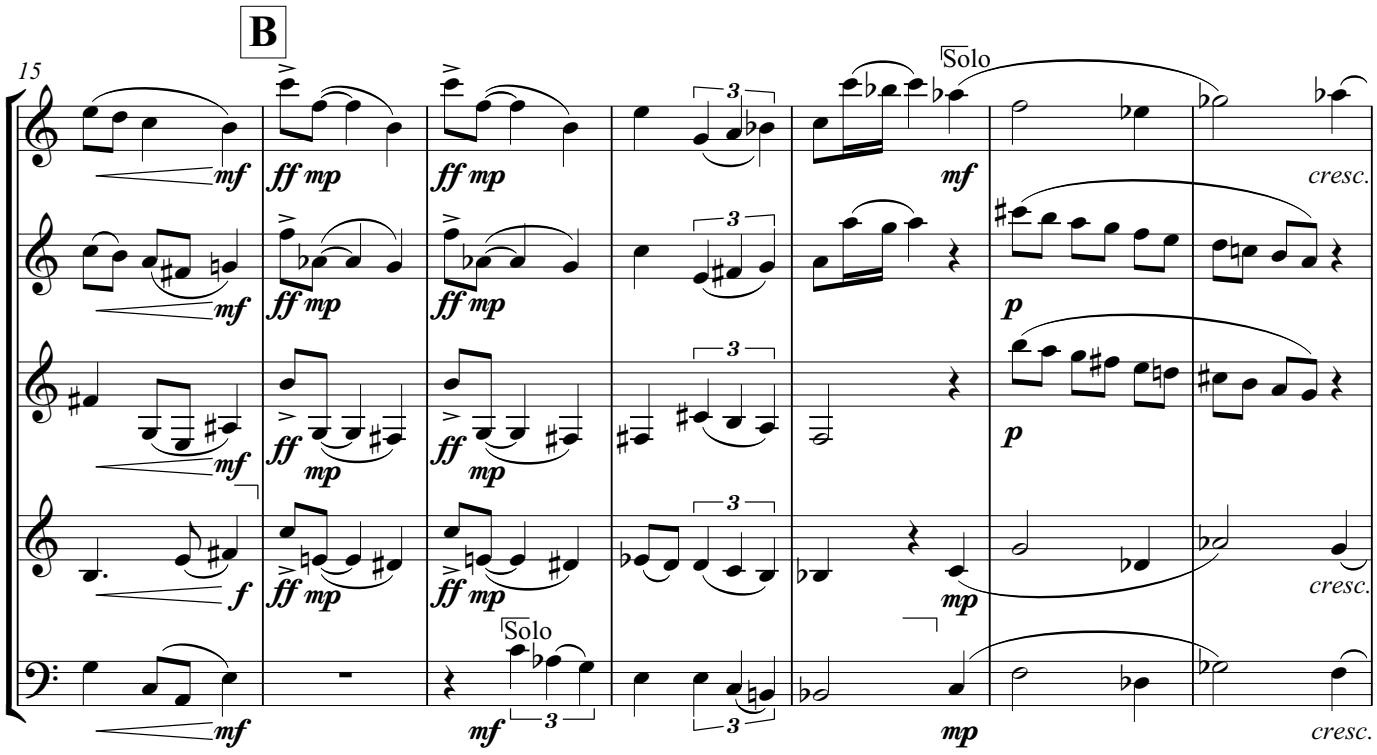
B
15
Solo
cresc.
Solo

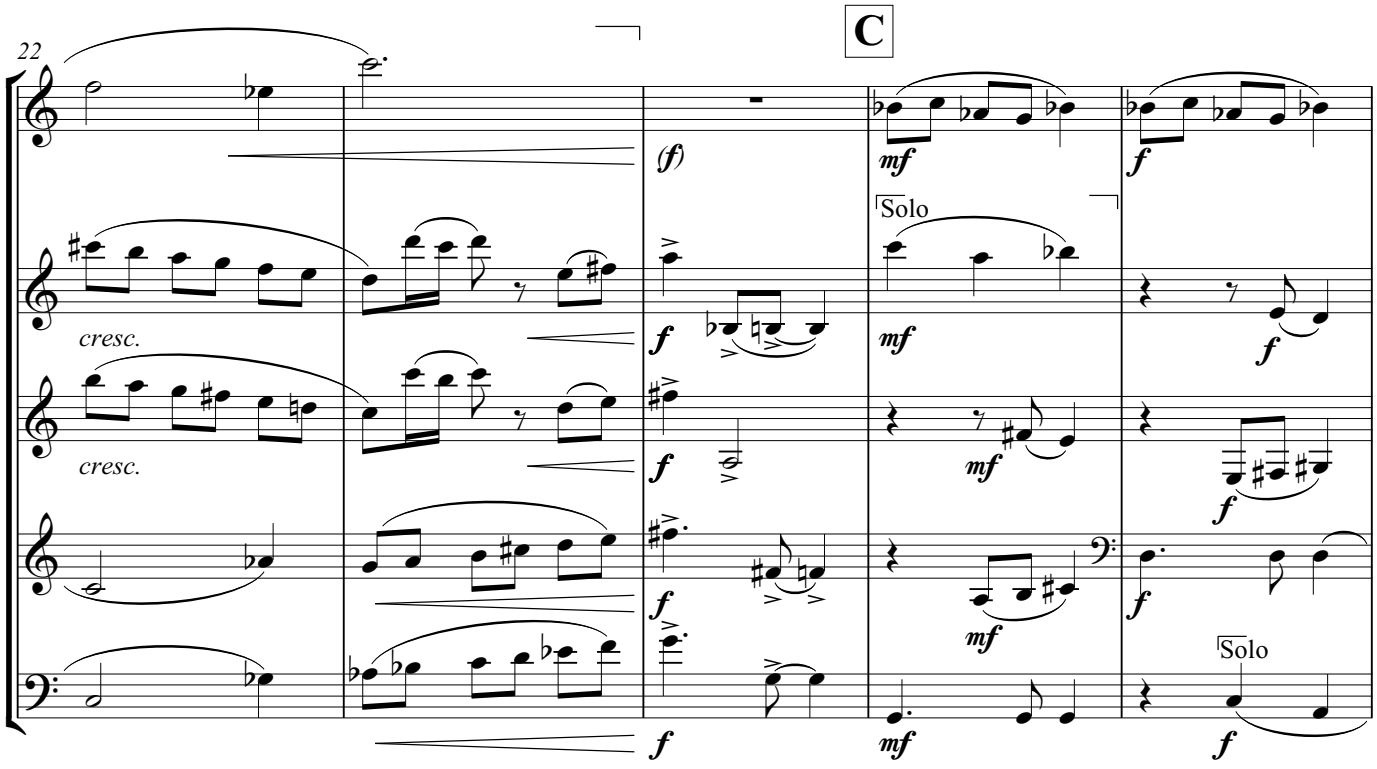
C
22
cresc.
cresc.
Solo
Solo

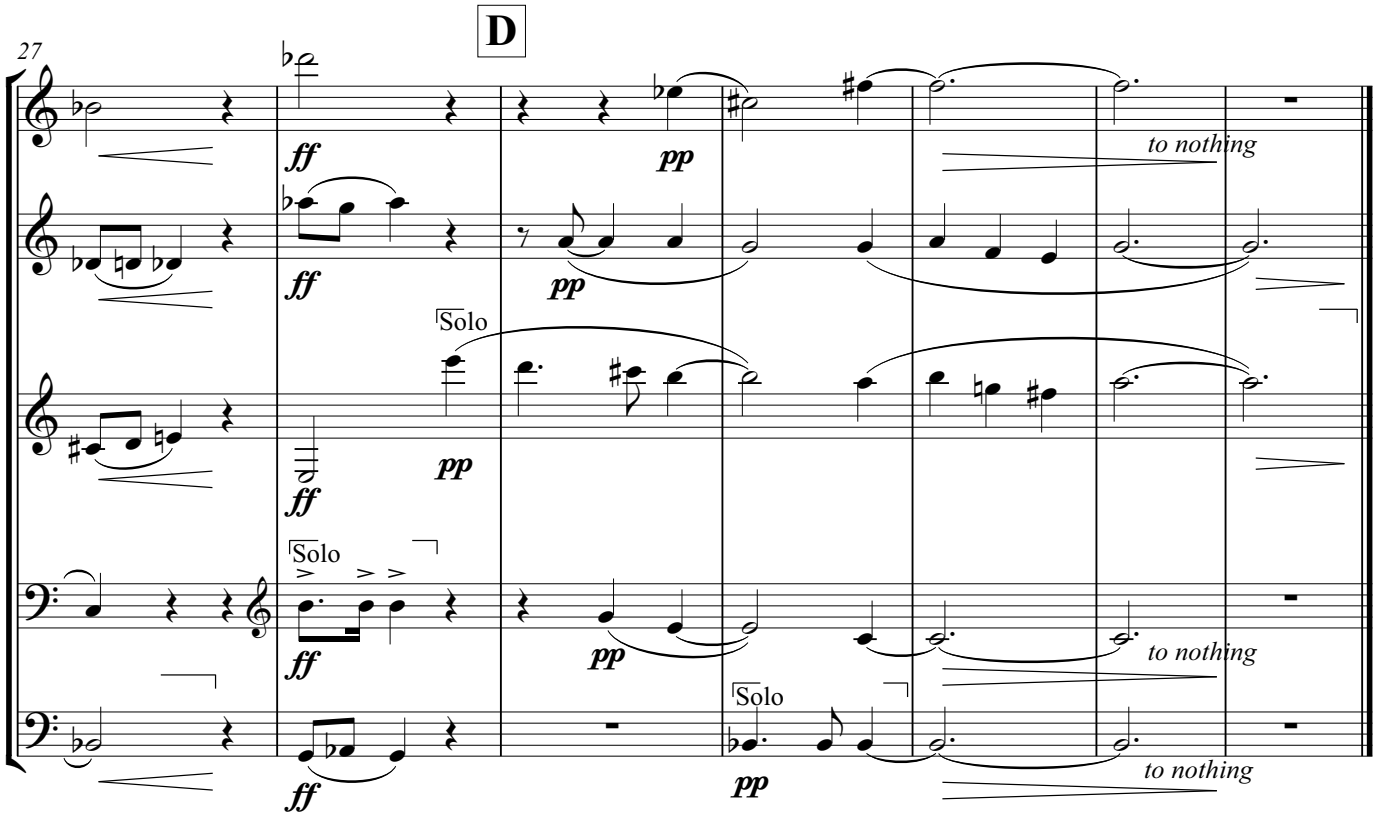

3. On the Way

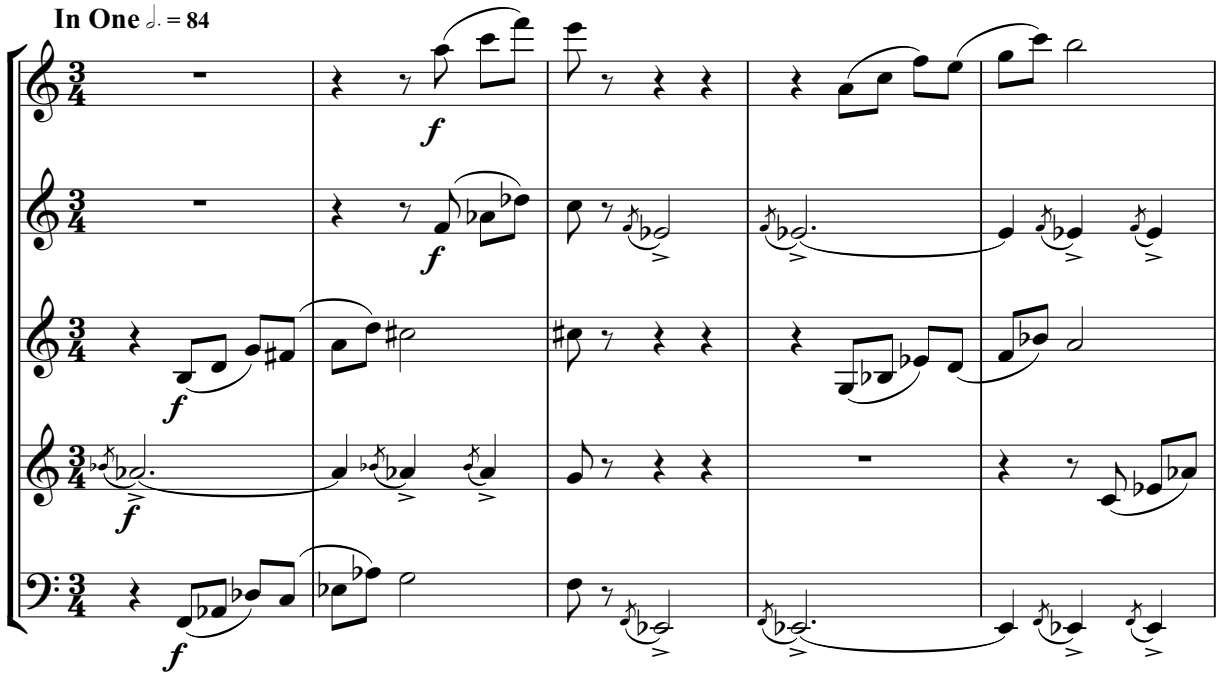

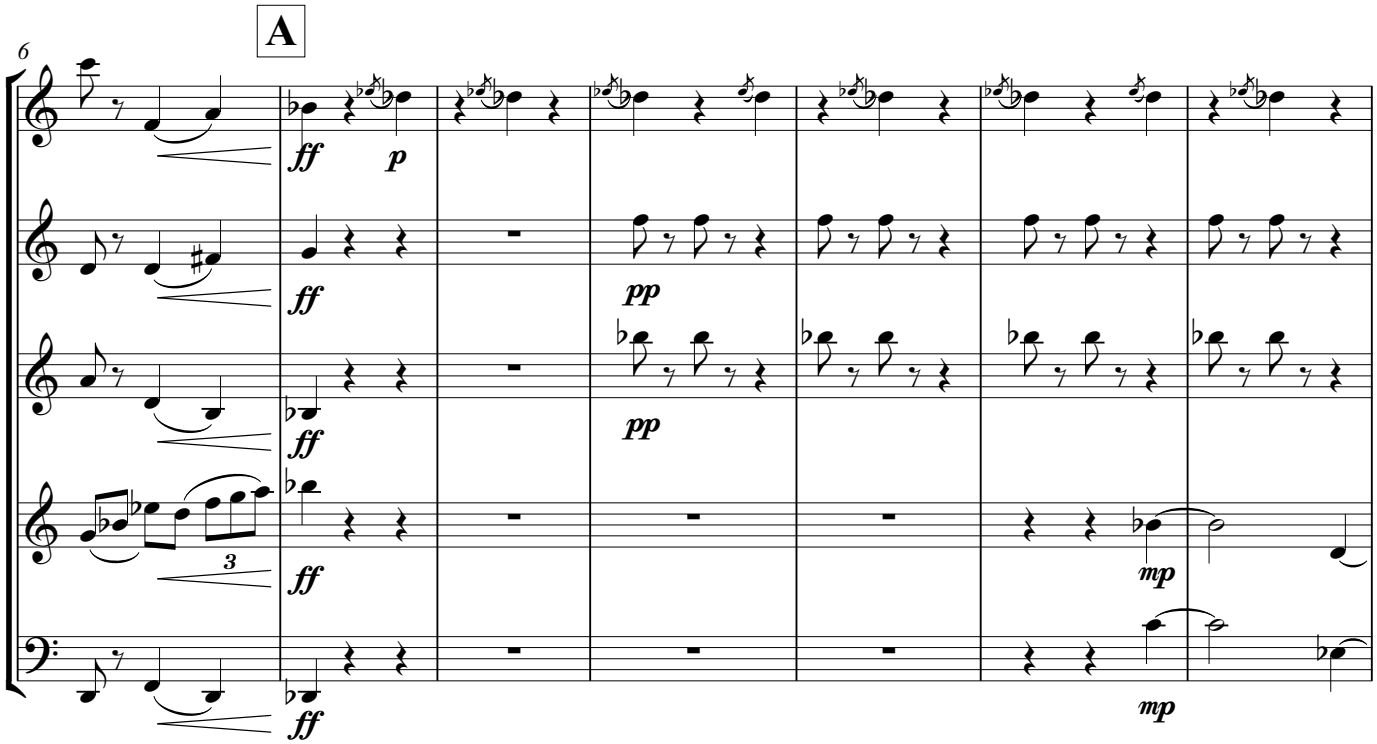
A
6
ff
p
ff
pp
ff
pp
3
ff
mp
ff
mp

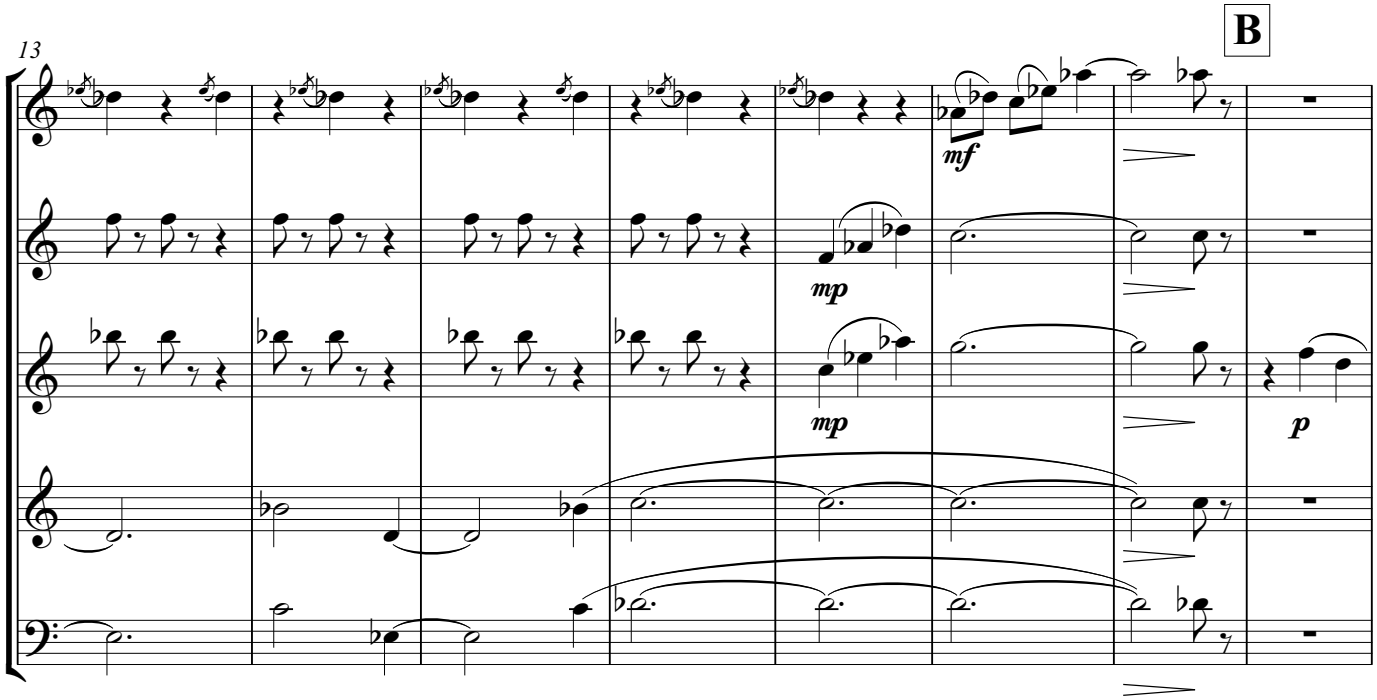
B
13
mf
mp
mp
p

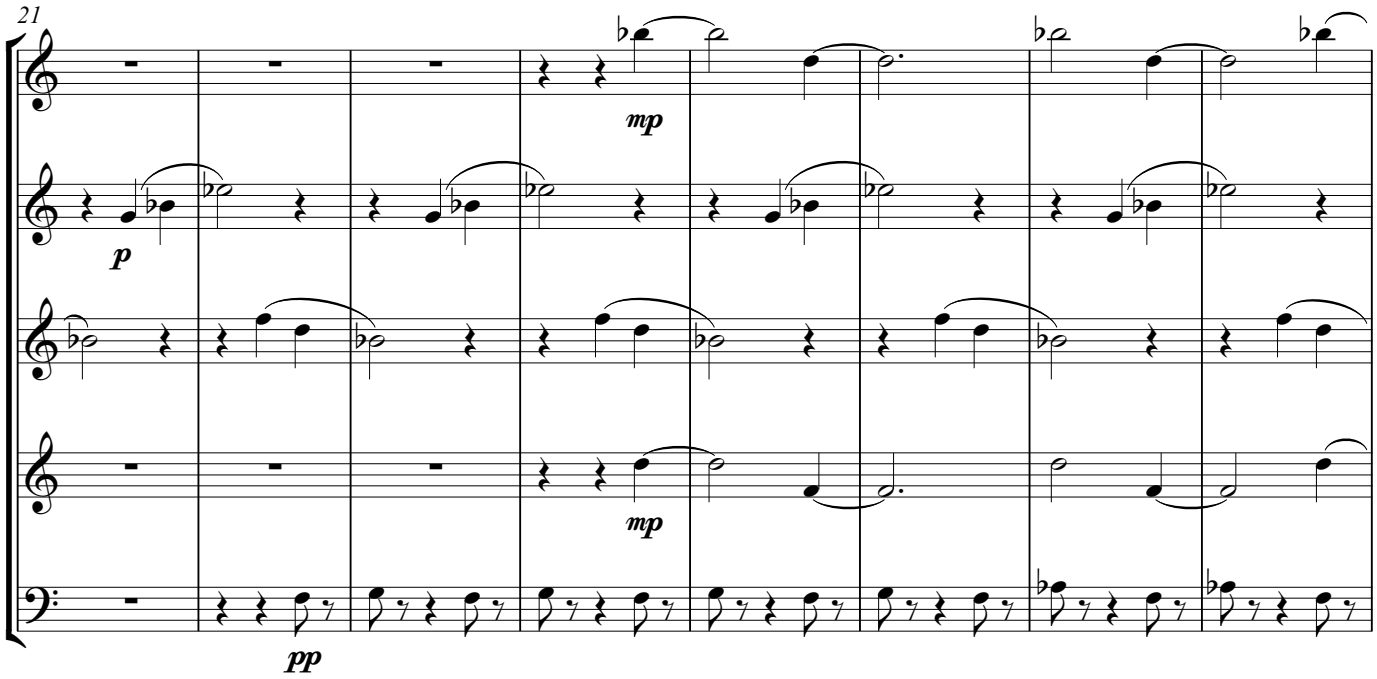
21
mp
p
mp
pp

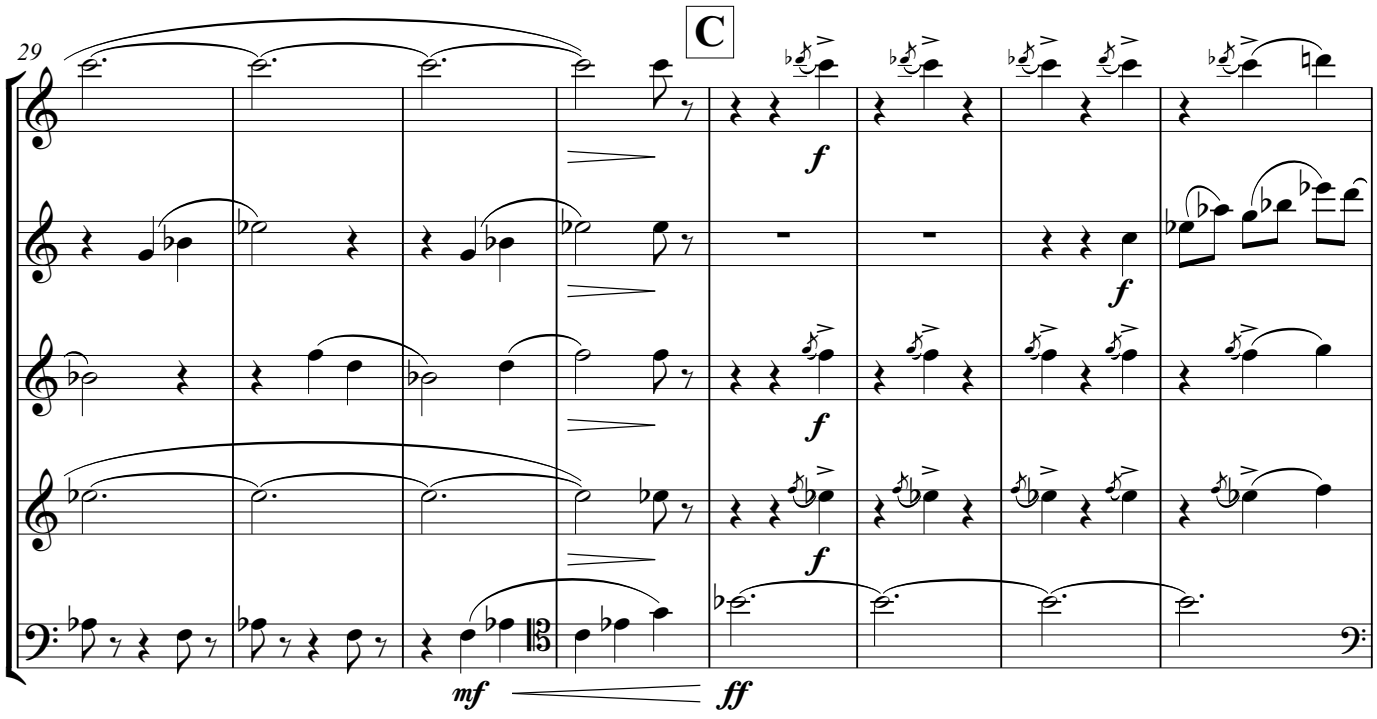
29
C
f
f
f
f
mf
ff

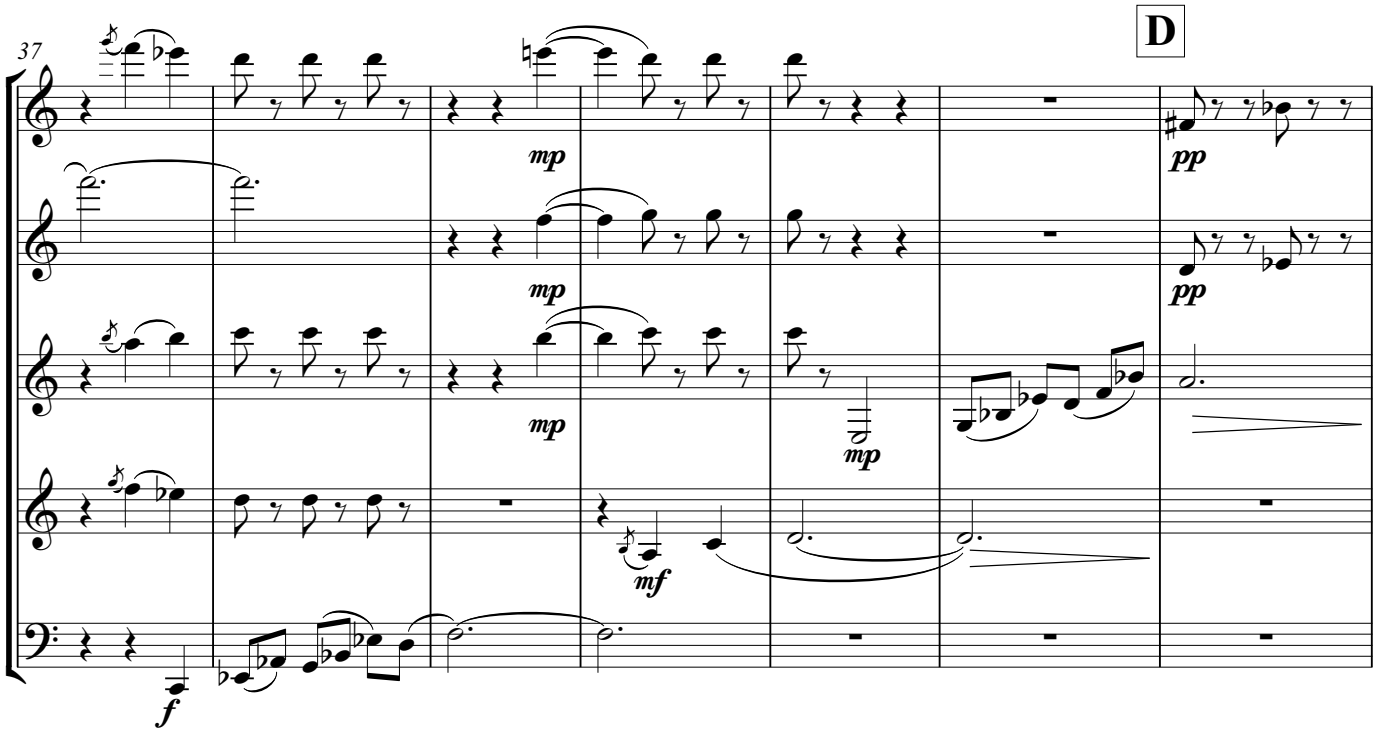
37
D
mp
mp
mp
mp
mf
f
pp
pp

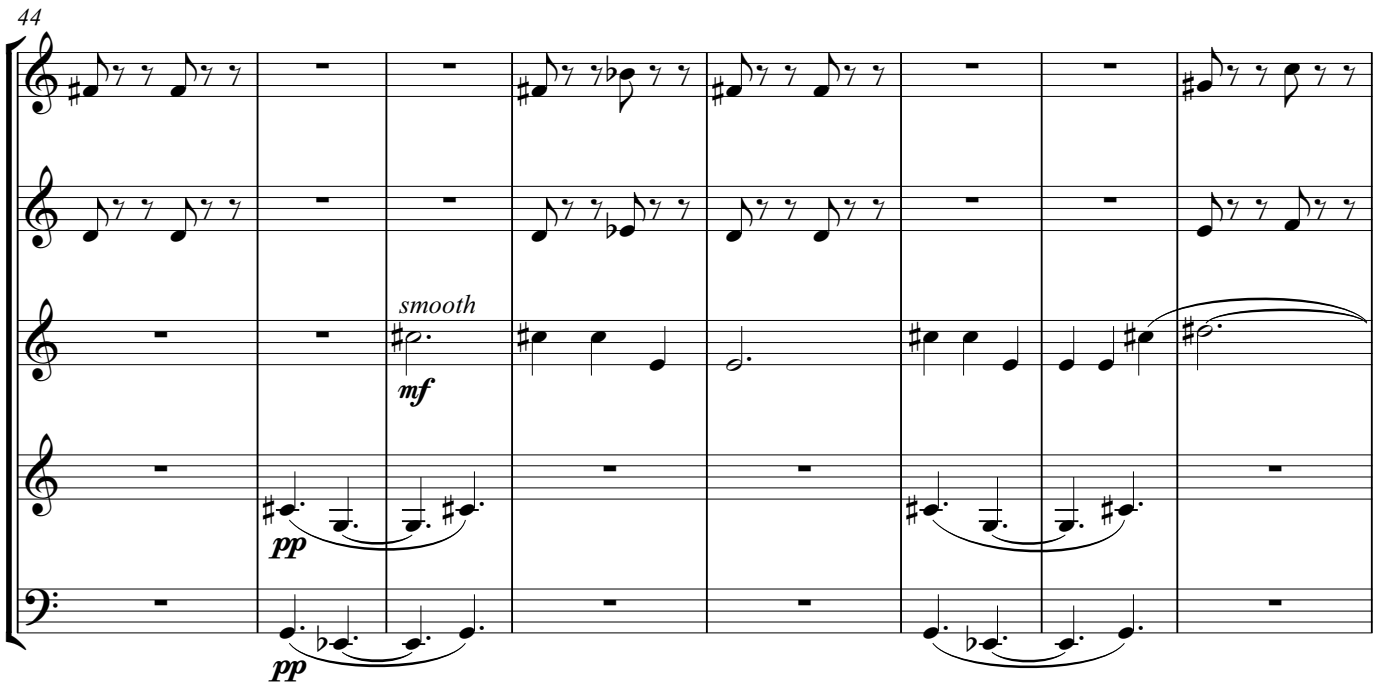
44
smooth
mf
pp
pp

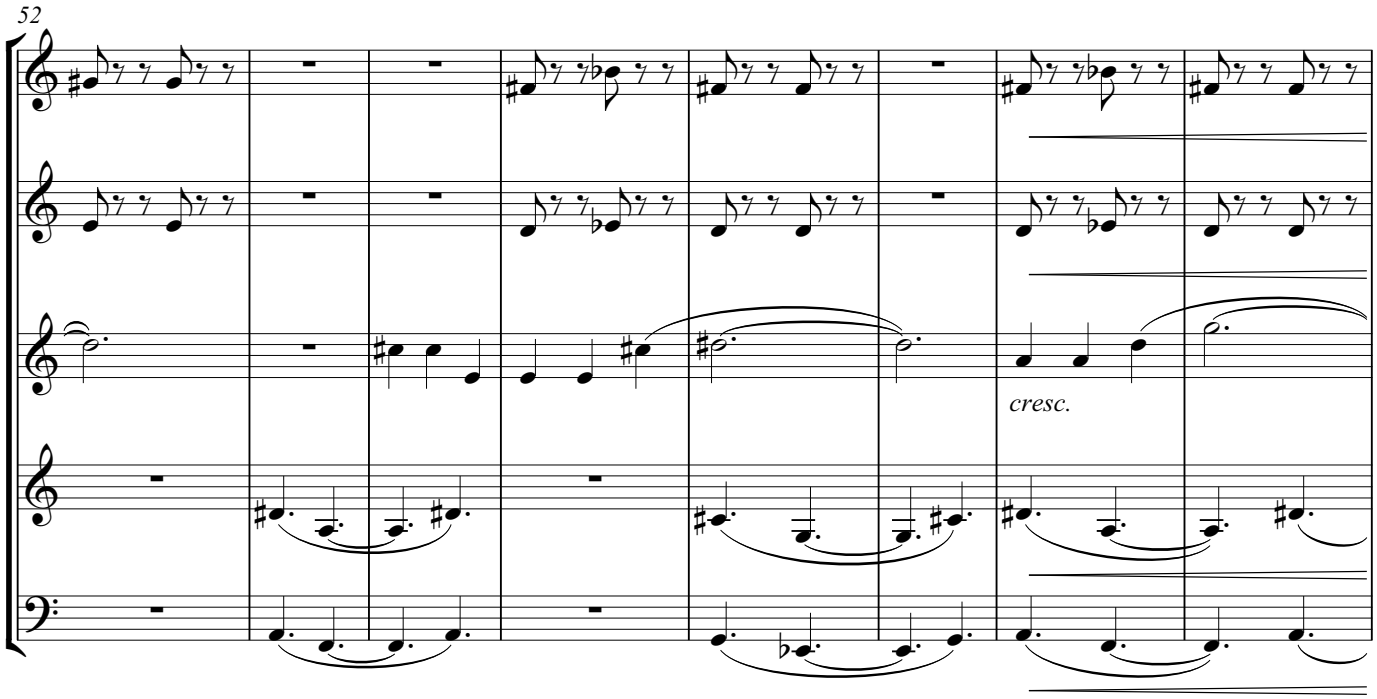
52
cresc.

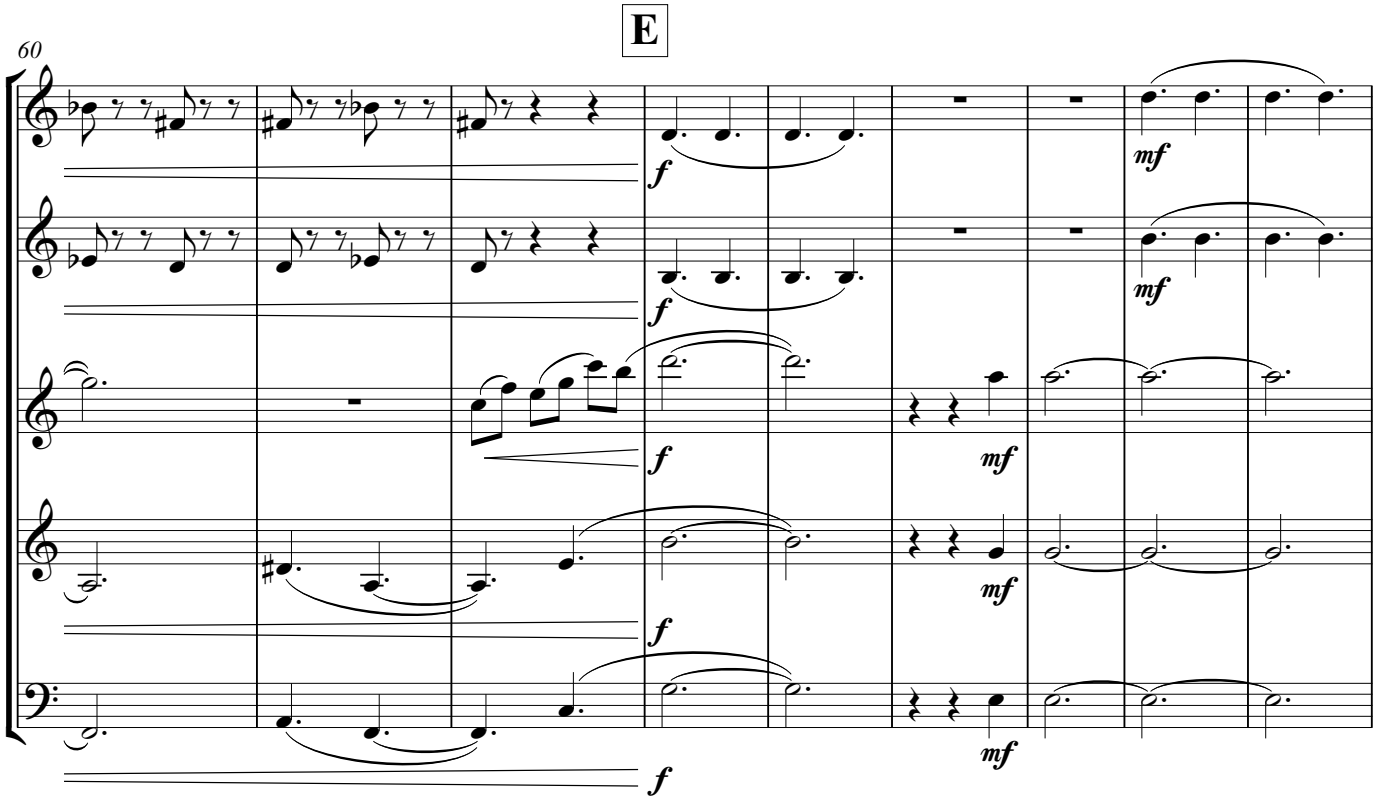
E
60
f
mf

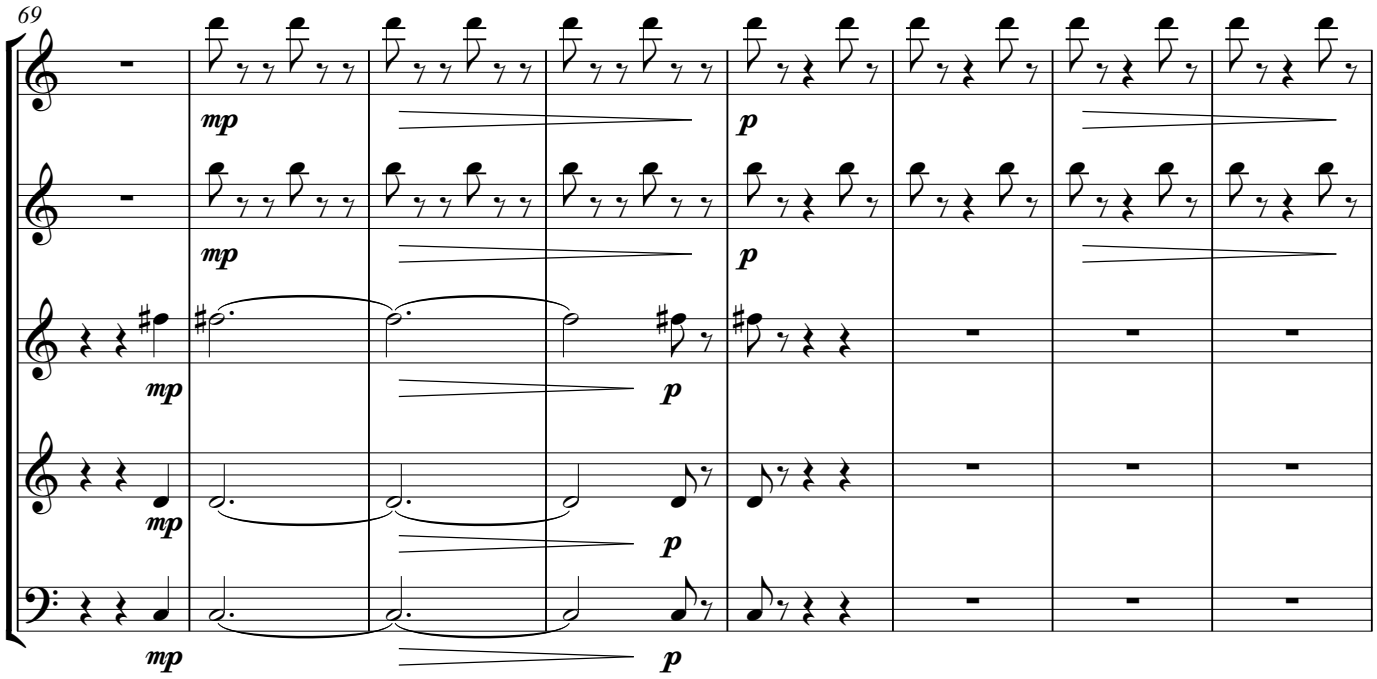
69
mp
p

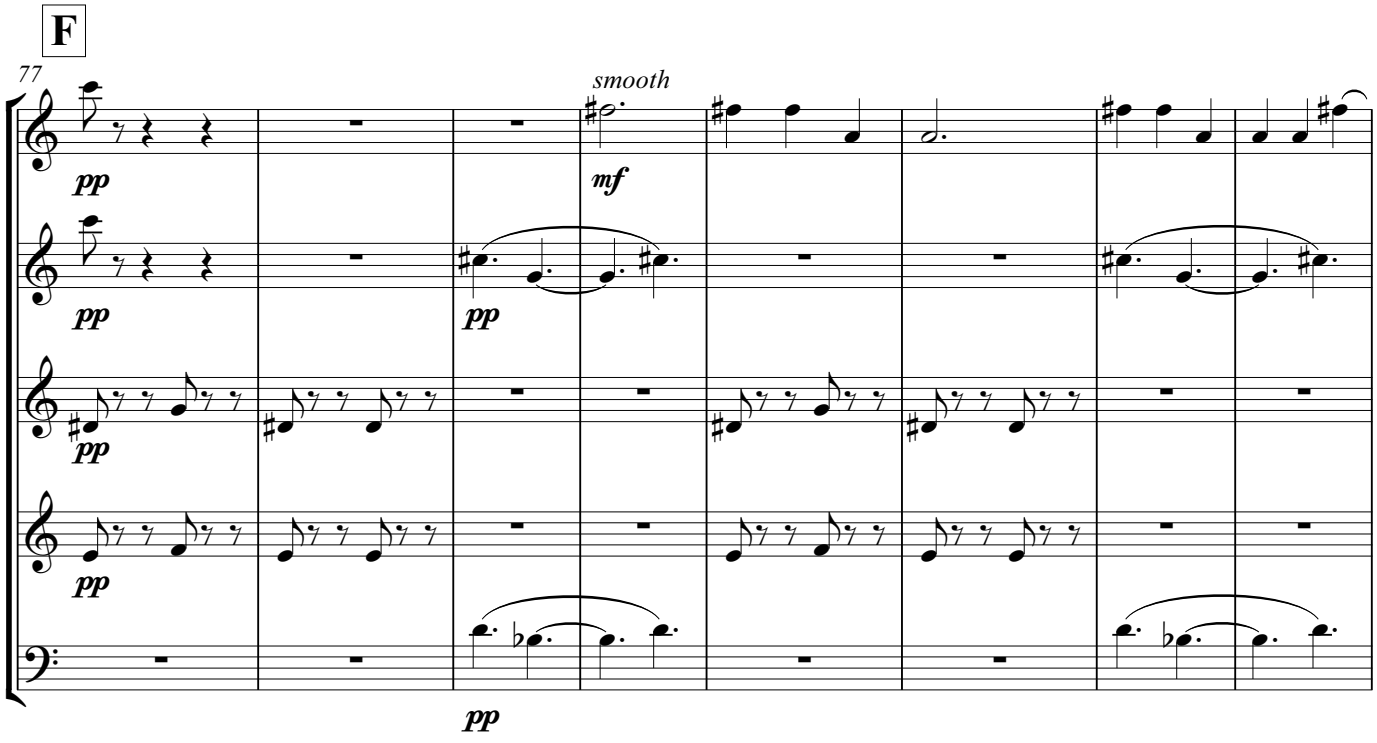
F
77
smooth
pp
mf

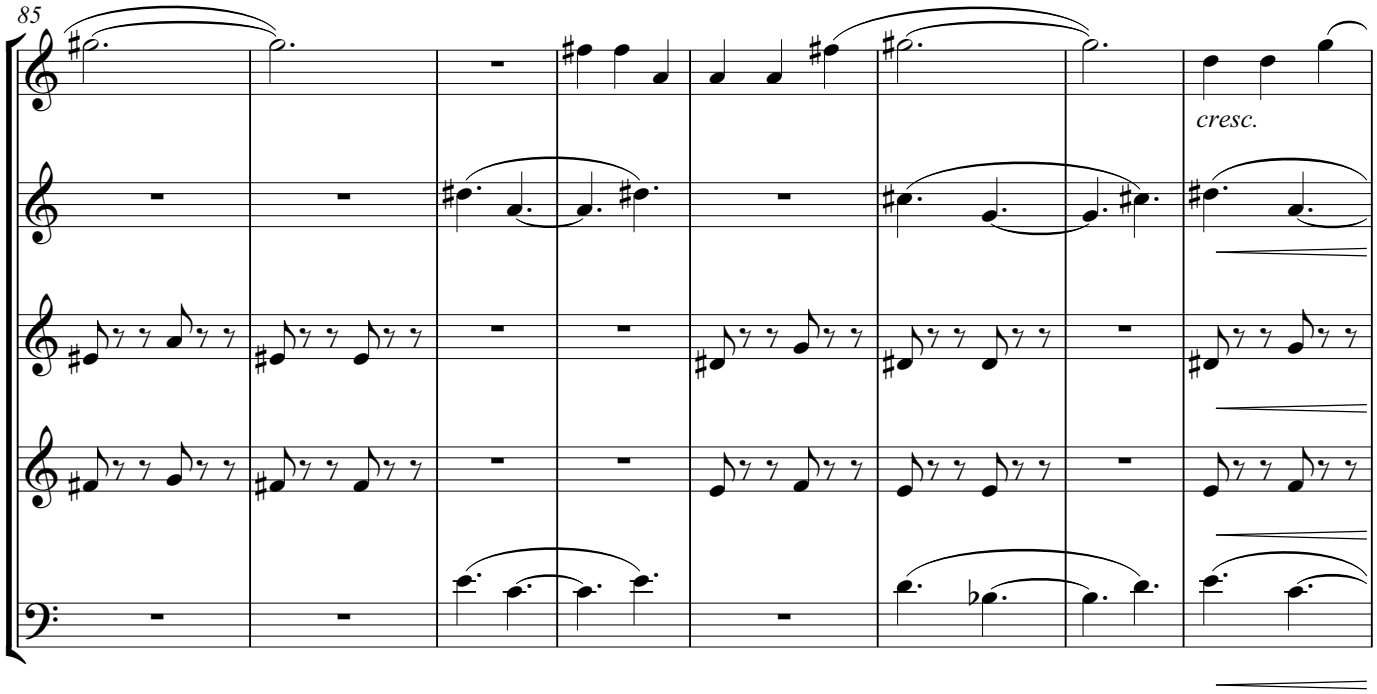
85
cresc.

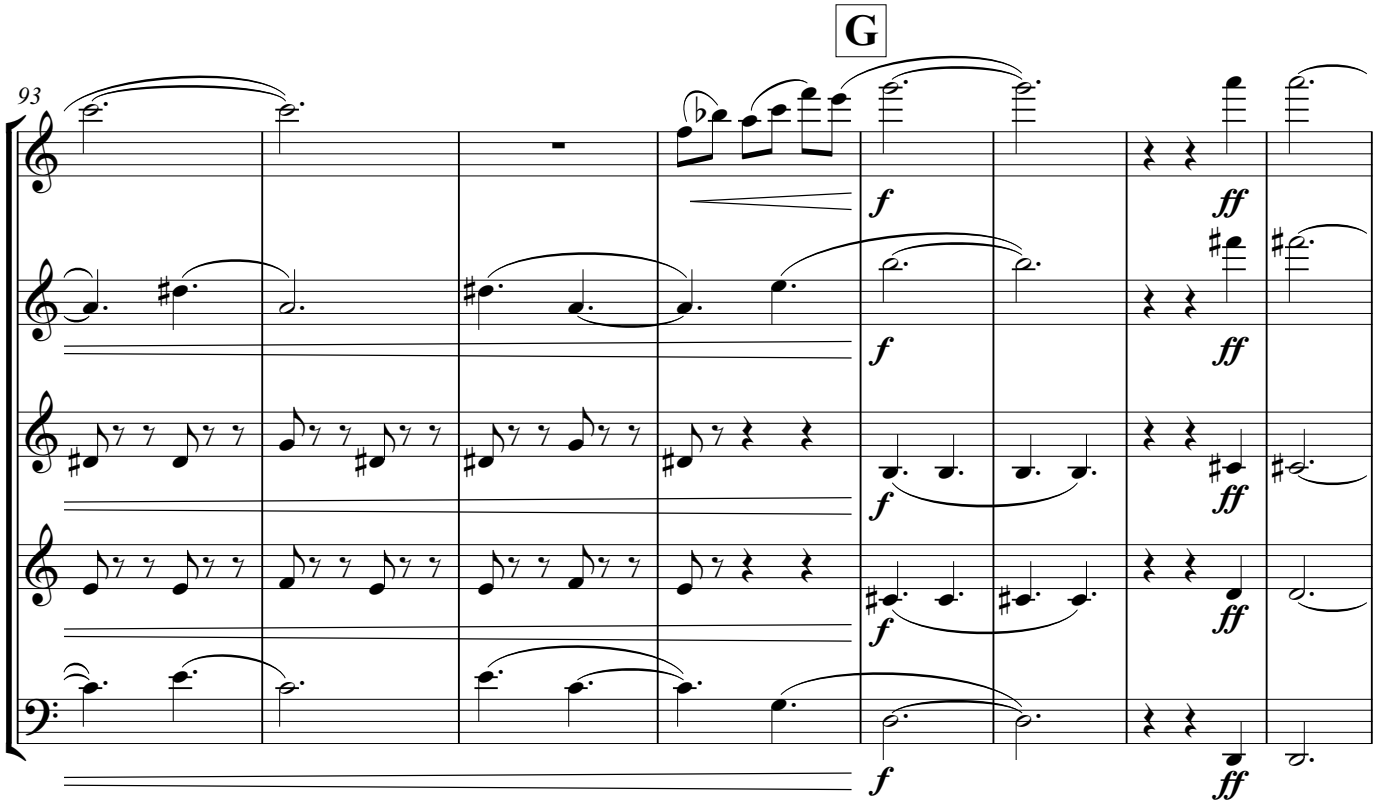
G
93
f
ff

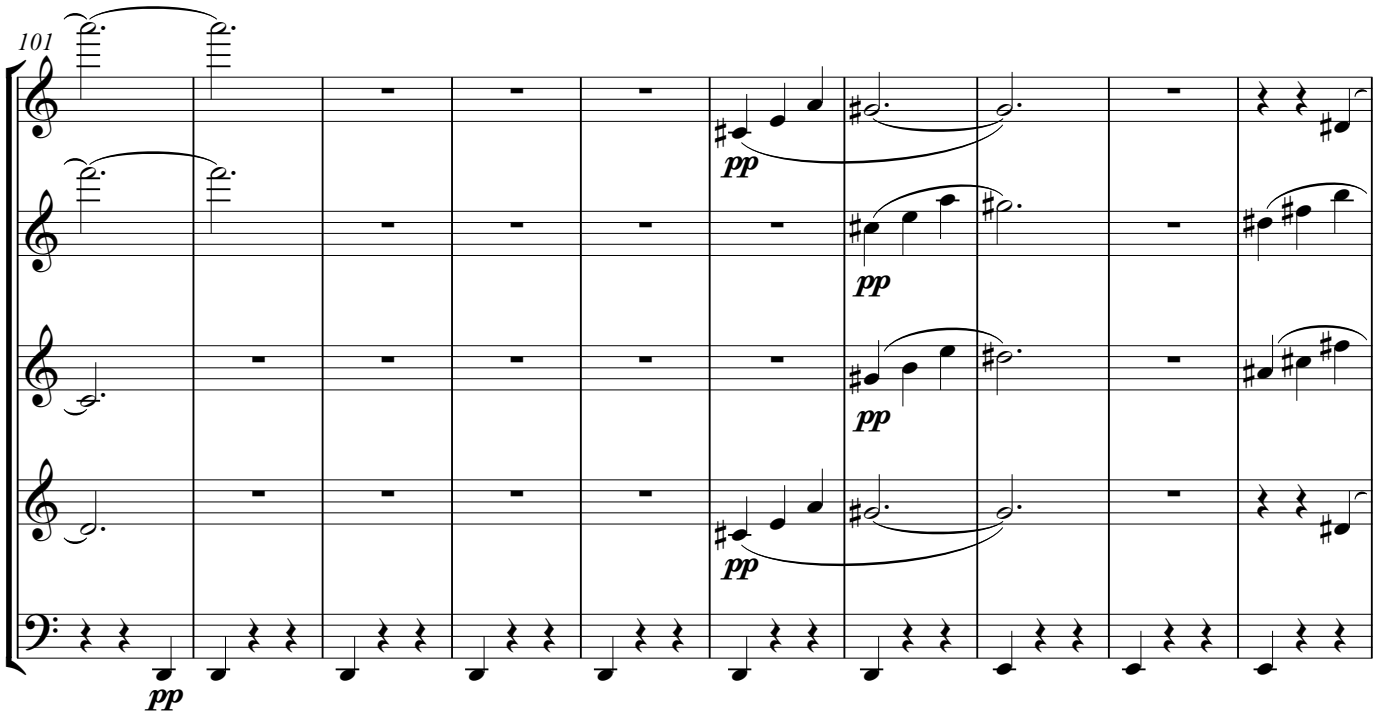
101
pp
pp
pp
pp
pp

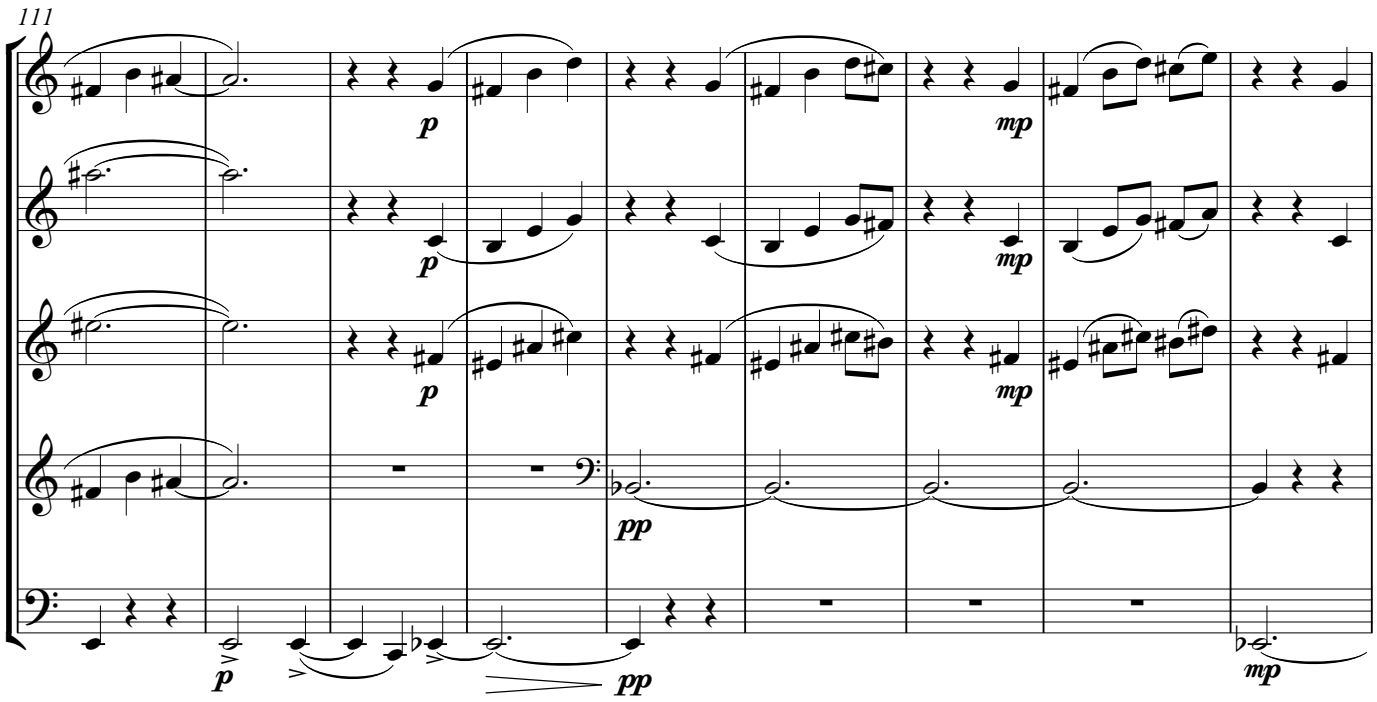
111
p
p
p
mp
mp
mp
pp
p
pp
mp

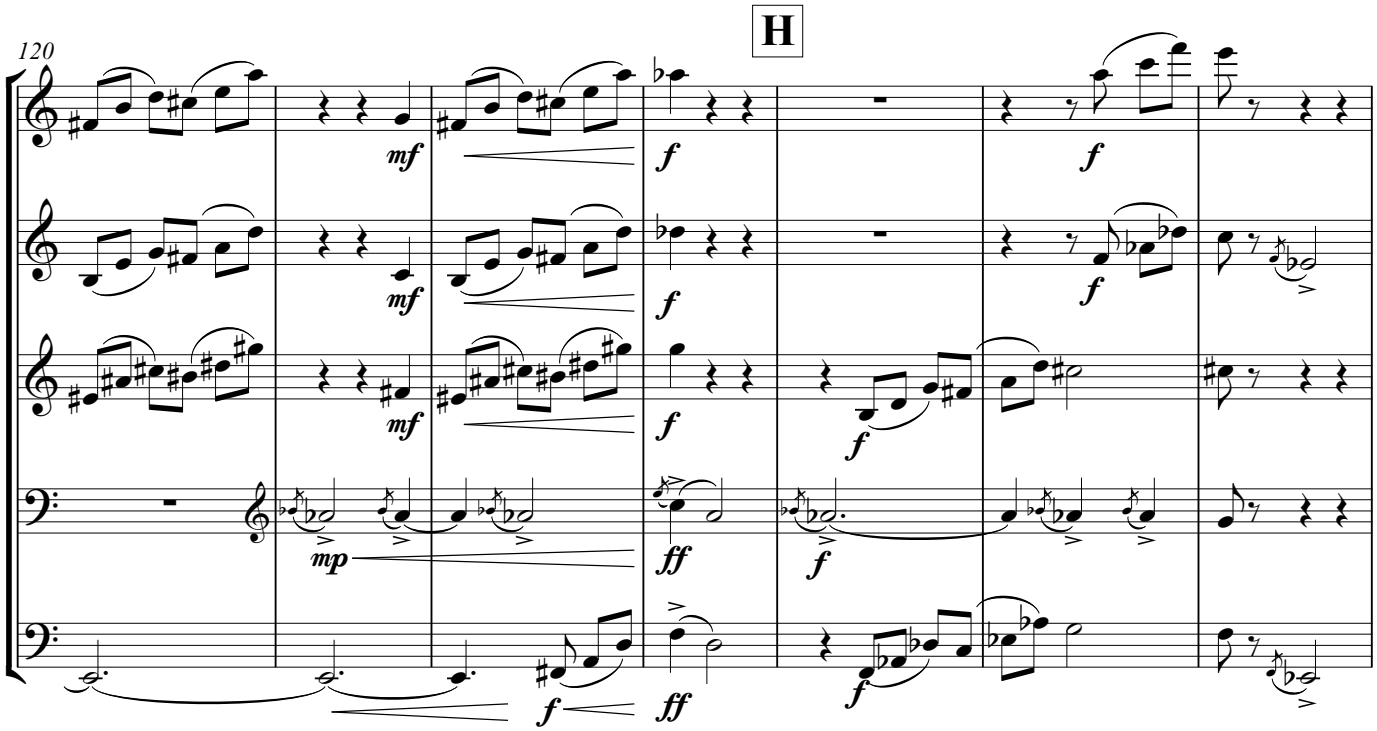
H
120
mf
f
mp
ff

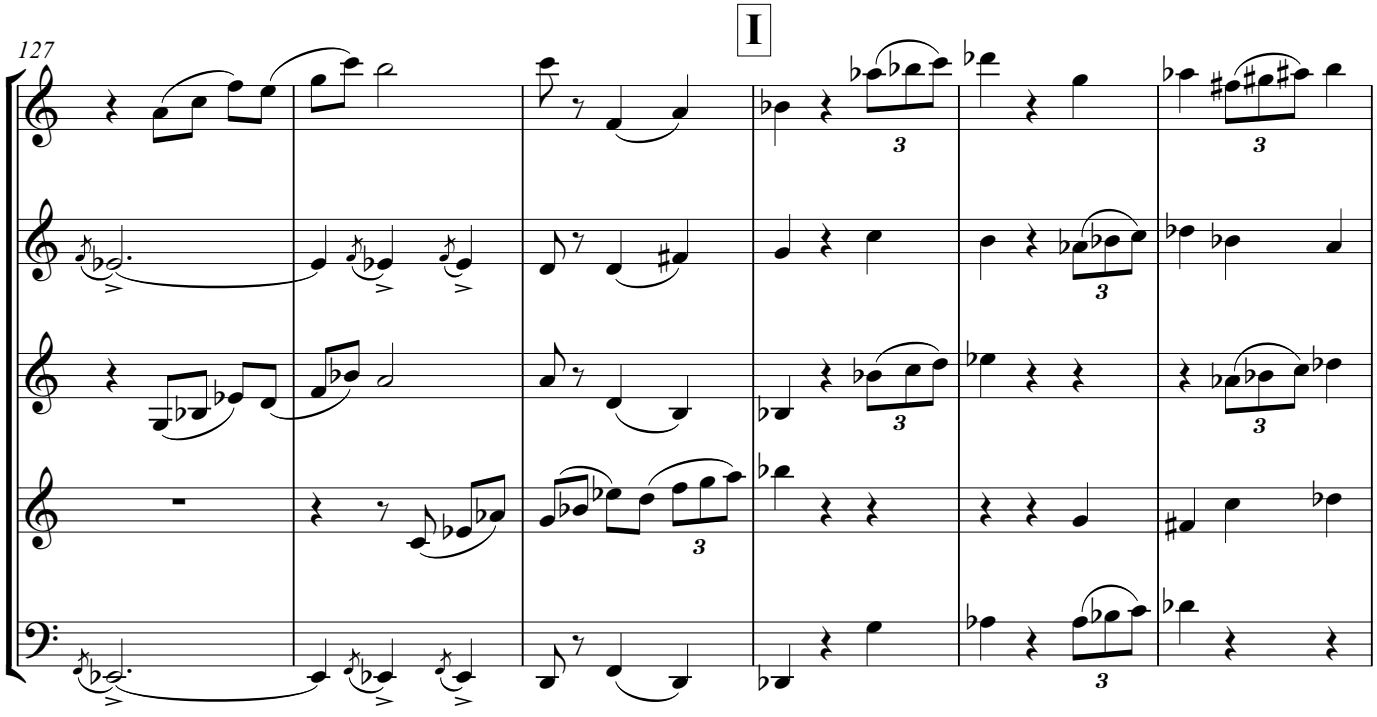
I
127
3

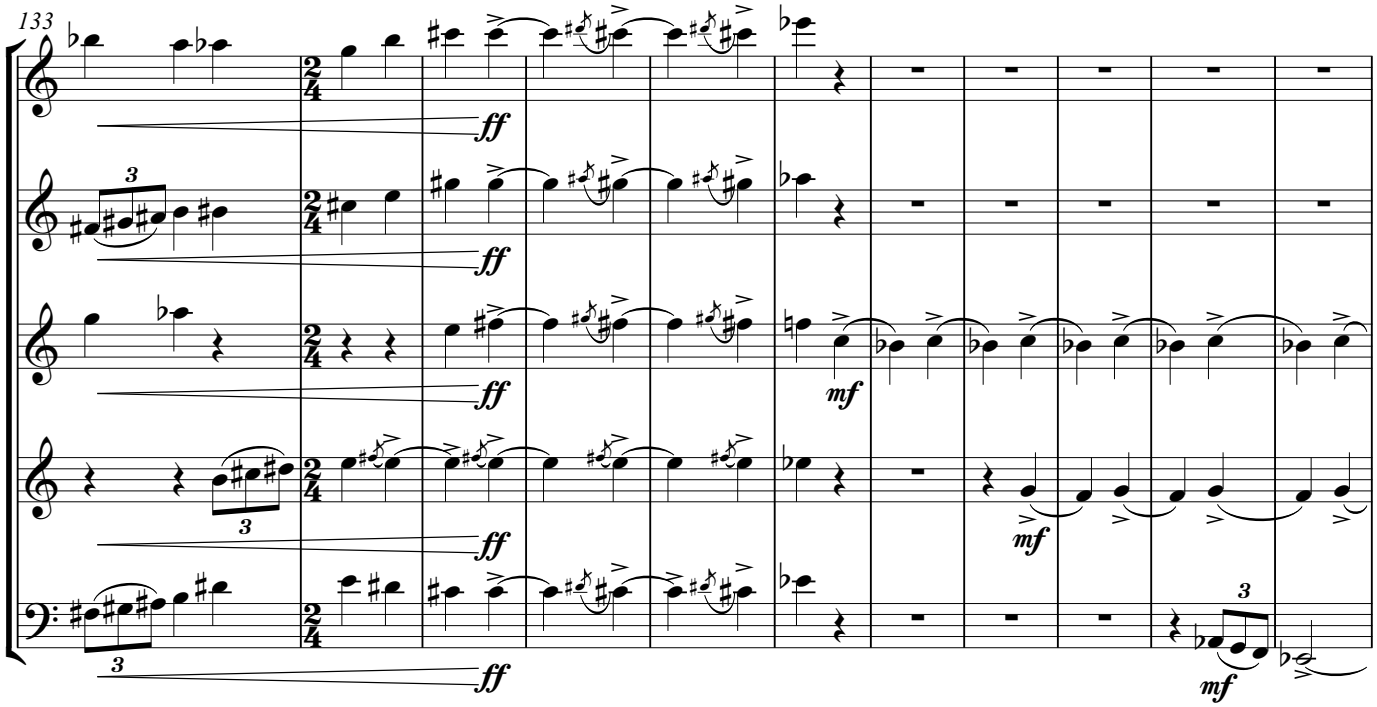
133
ff
mf

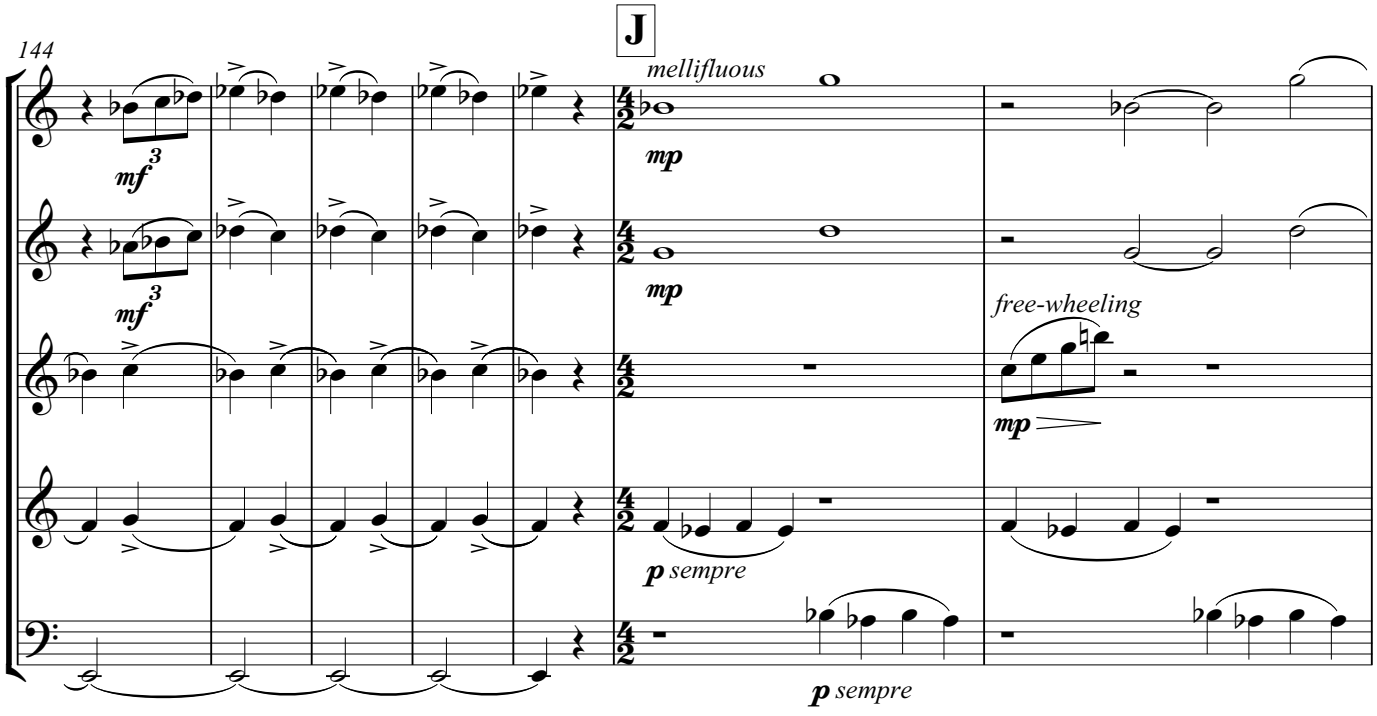
144
J
mellifluous
mp
mf
p sempre
free-wheeling

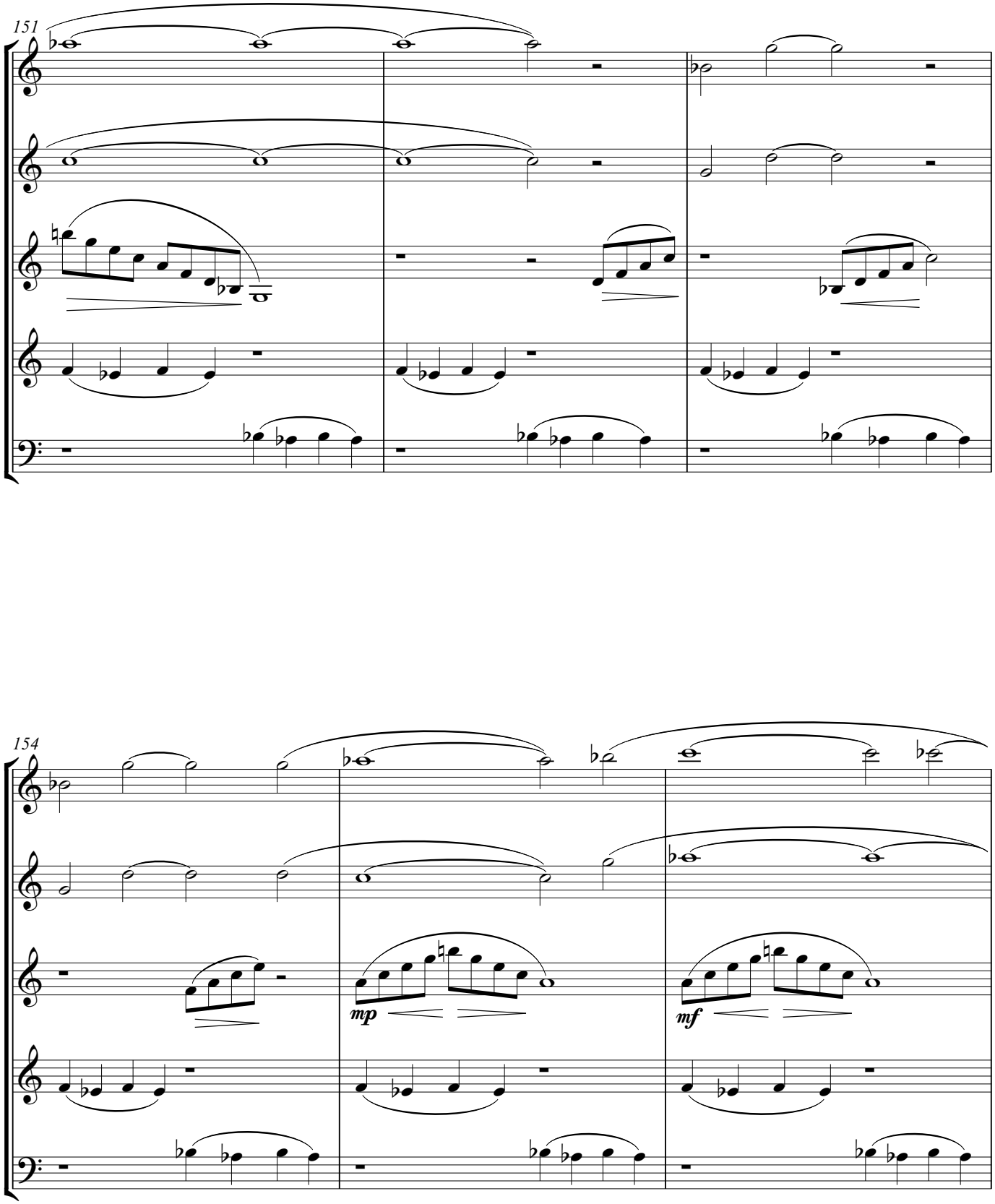
151
154
mp
mf

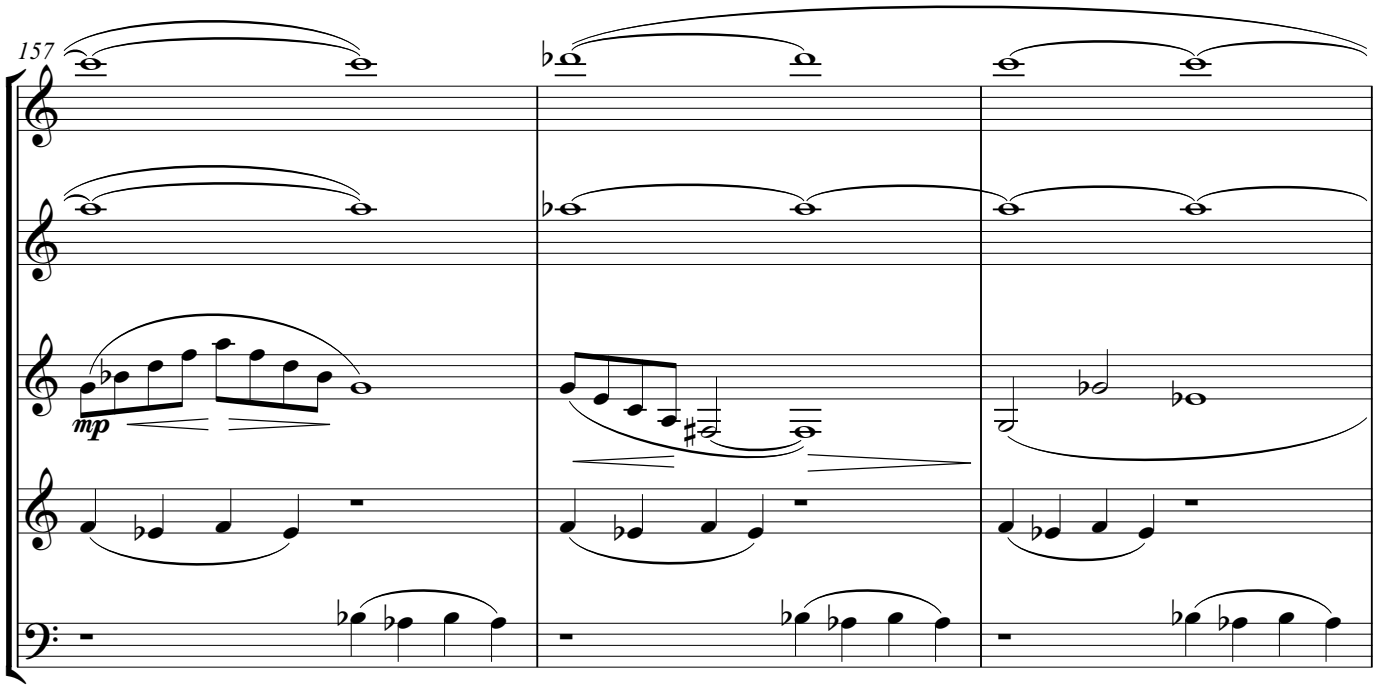
157
mp

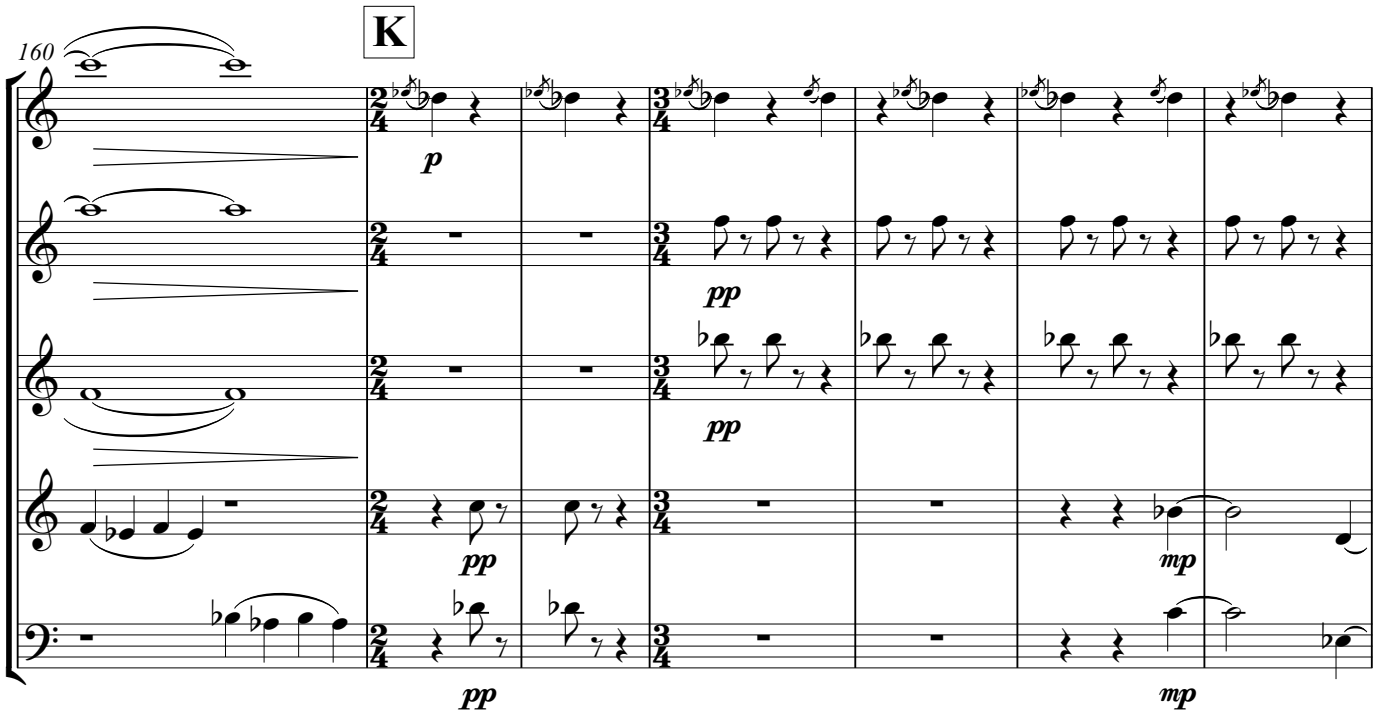
160
K
p
pp
pp
pp
mp
pp
mp

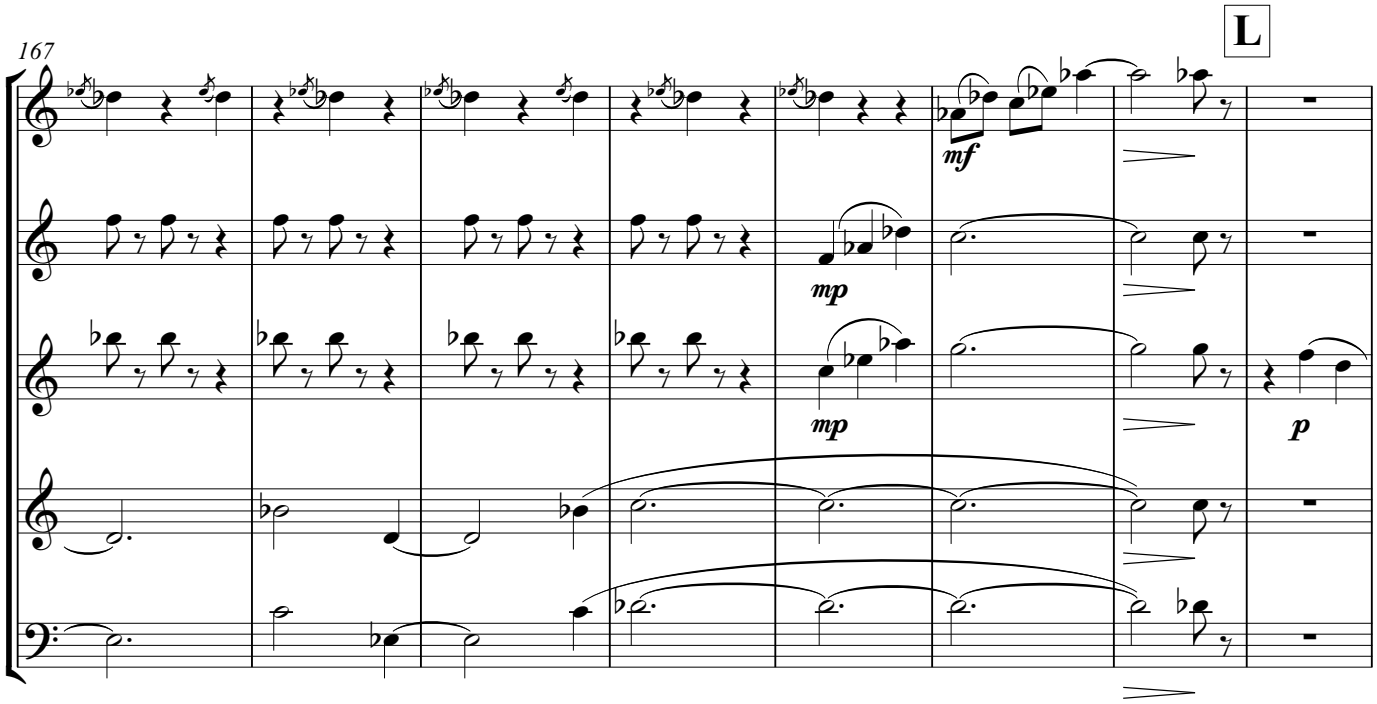
167
L
mf
mp
mp
p

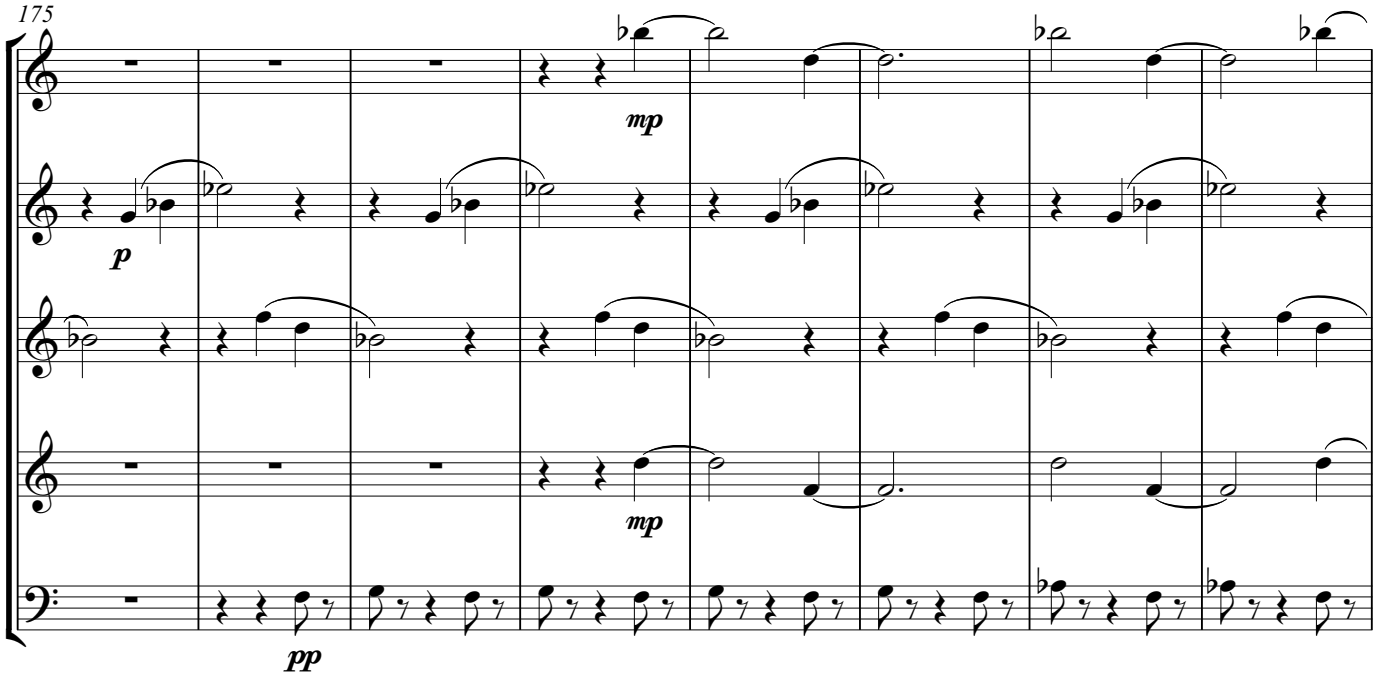
175
mp
p
mp
pp

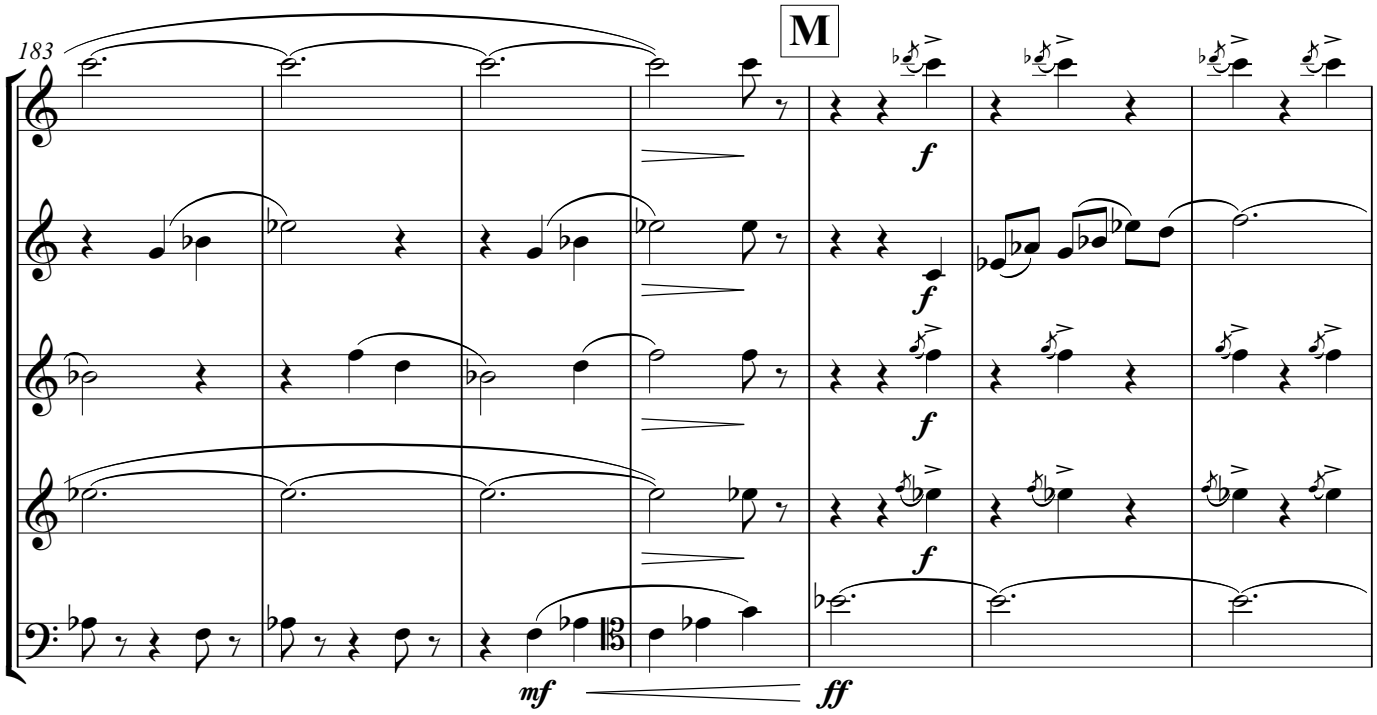
183
M
f
f
f
f
mf
ff

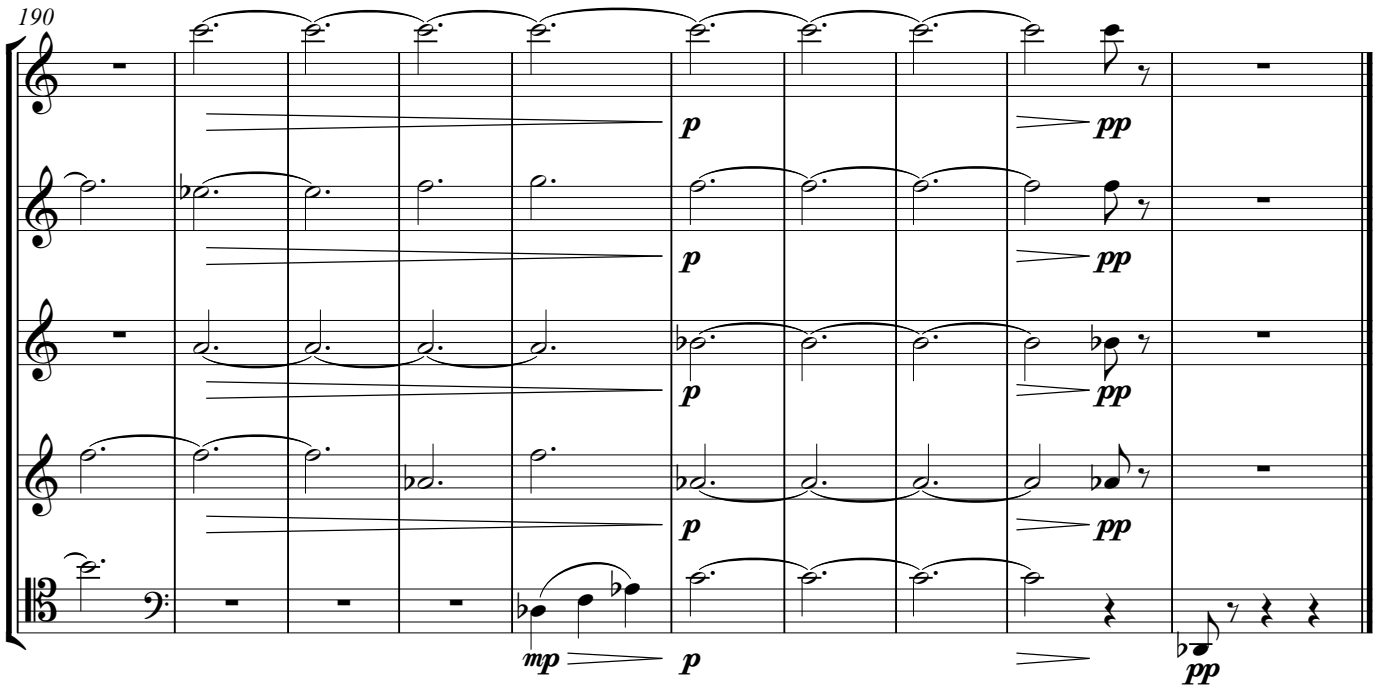
190
p
pp
p
pp
p
pp
p
pp
mp
p
pp

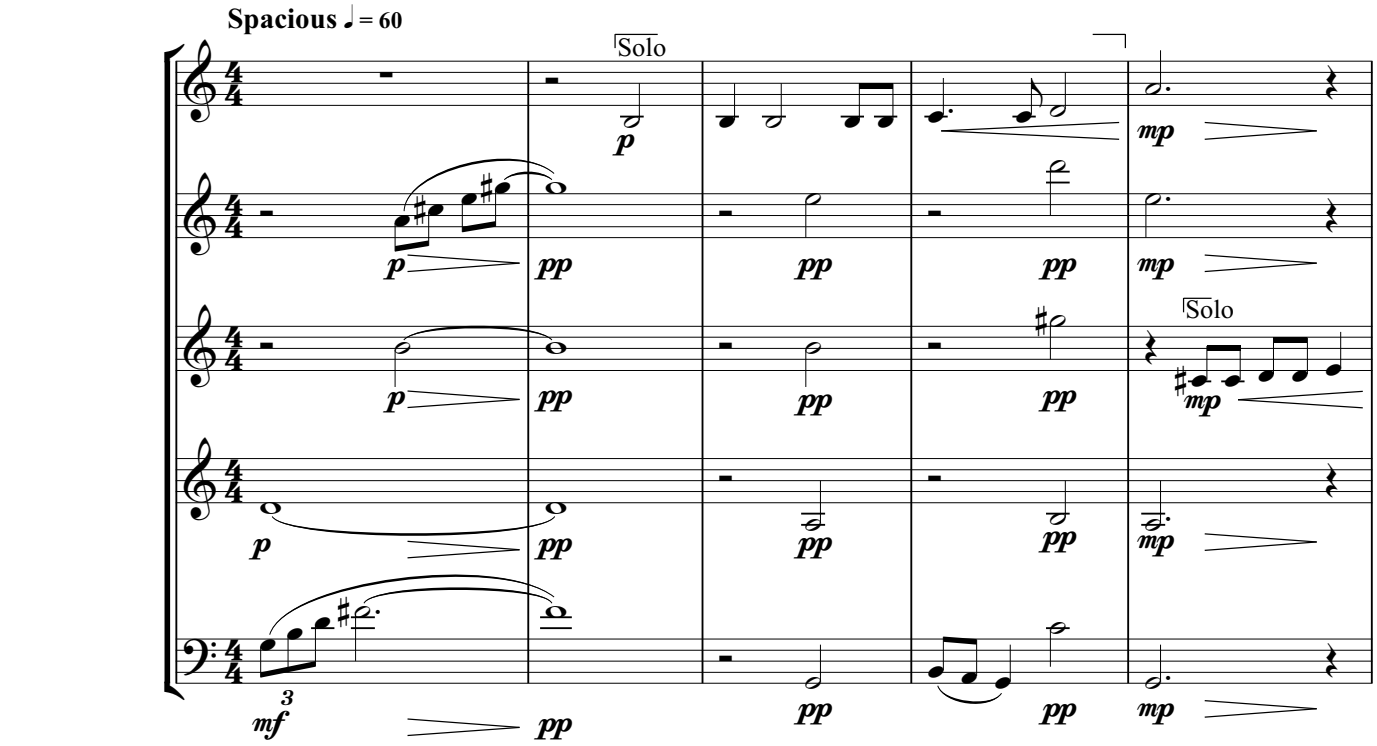
Spacious ♩= 60
Solo
Solo

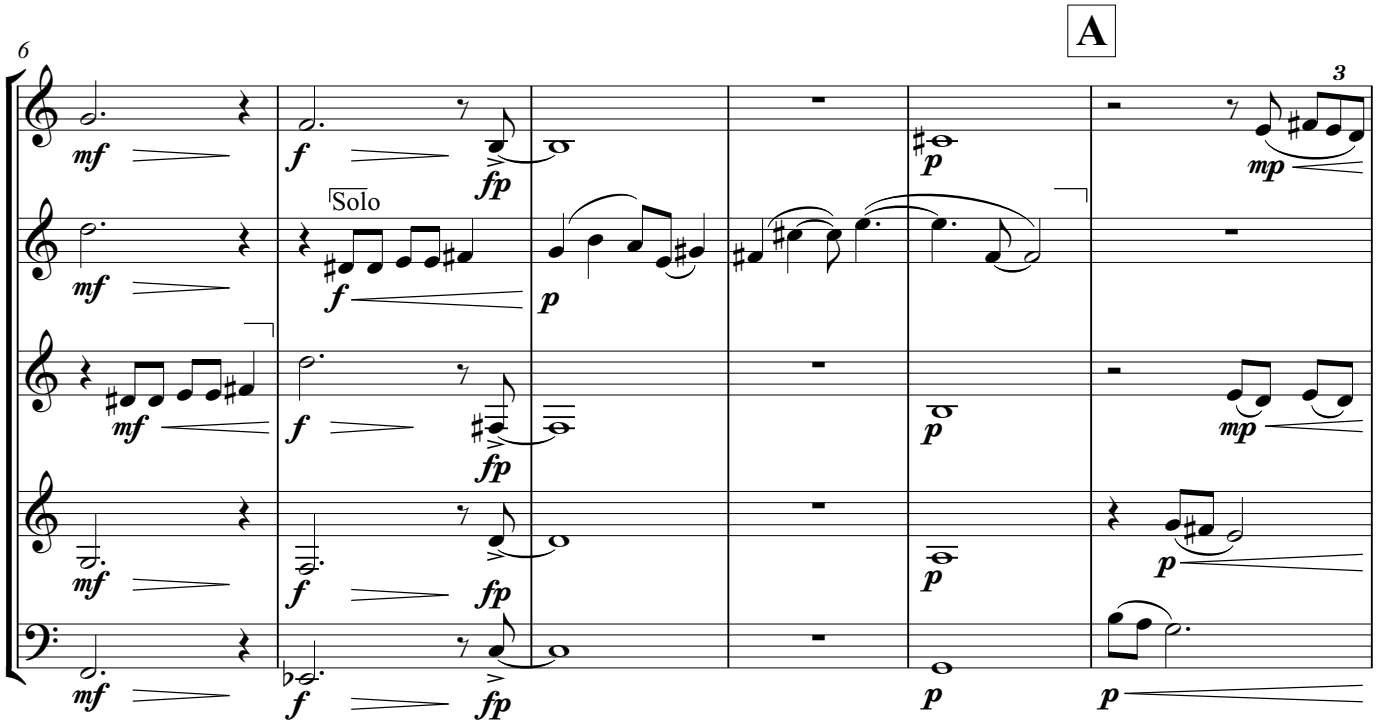
A
Solo

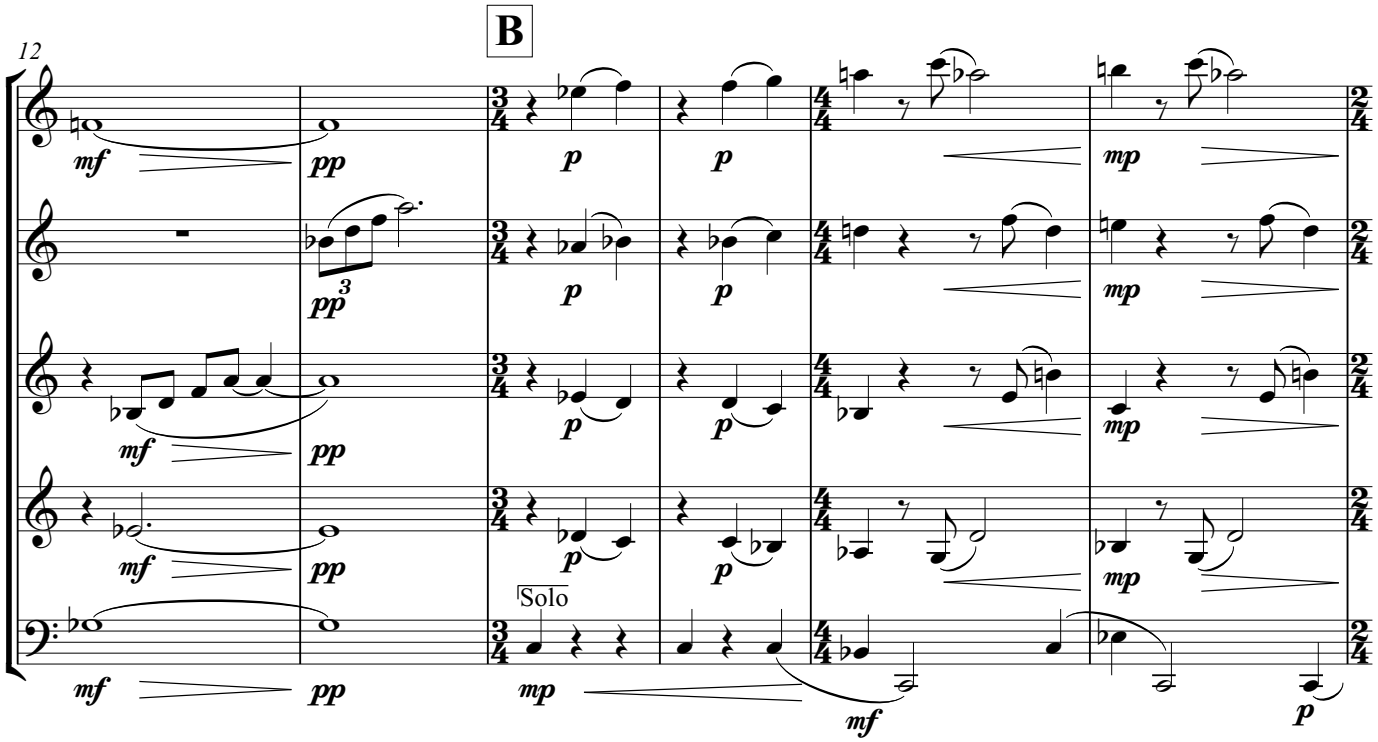
B
12
Solo

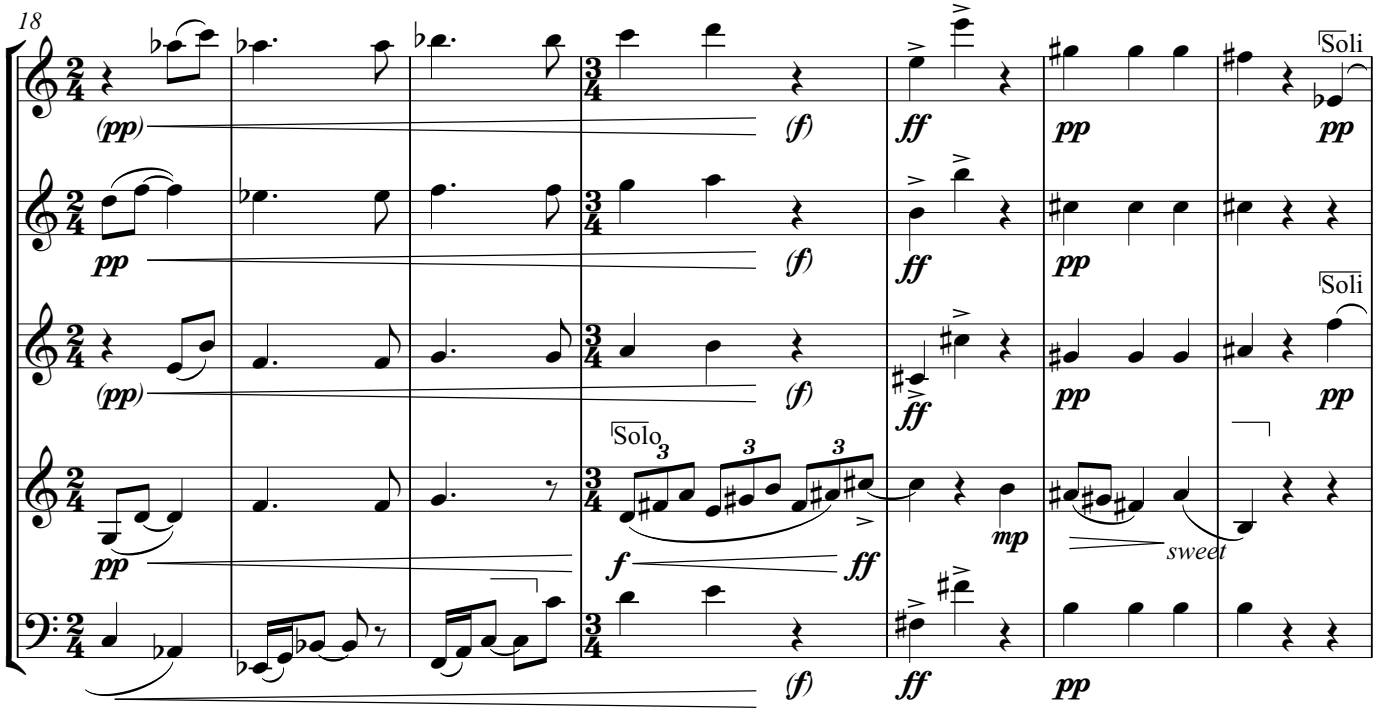
18
Soli
Soli
Solo
sweet

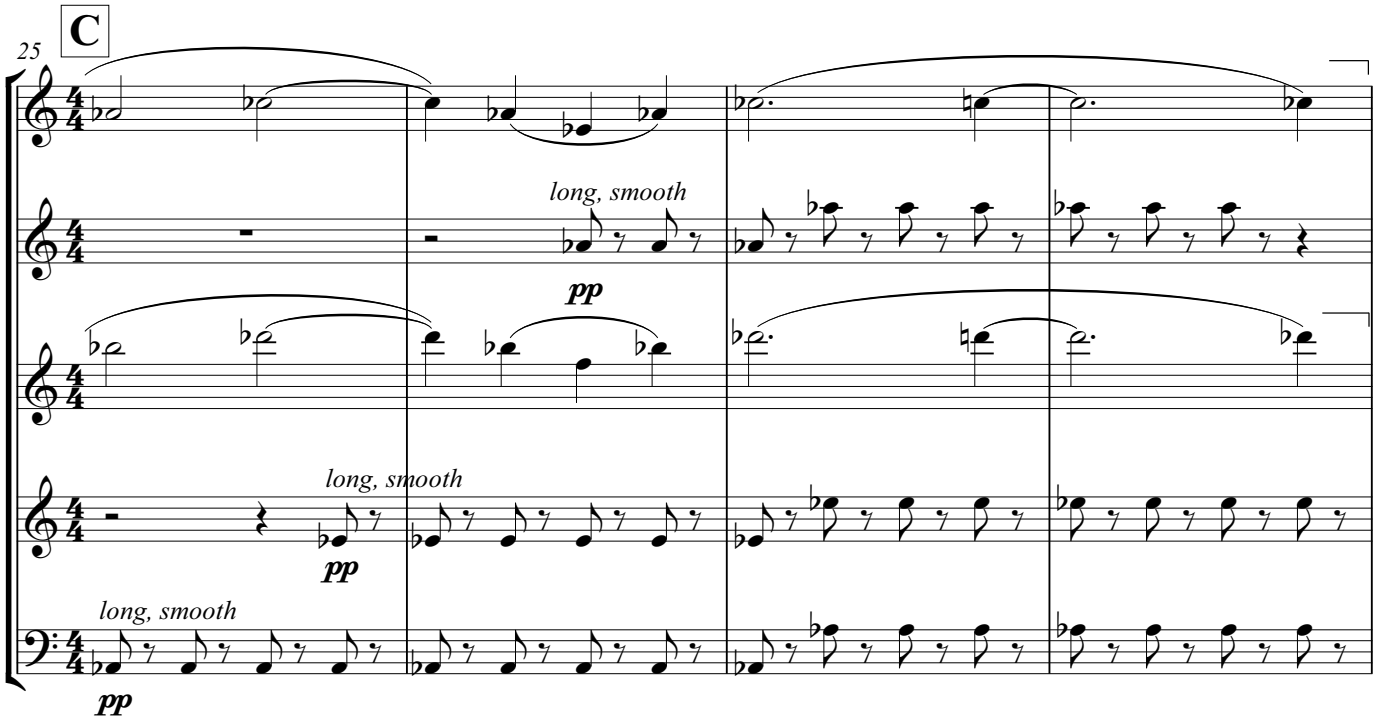
C
25
long, smooth
pp
long, smooth
pp
long, smooth
pp

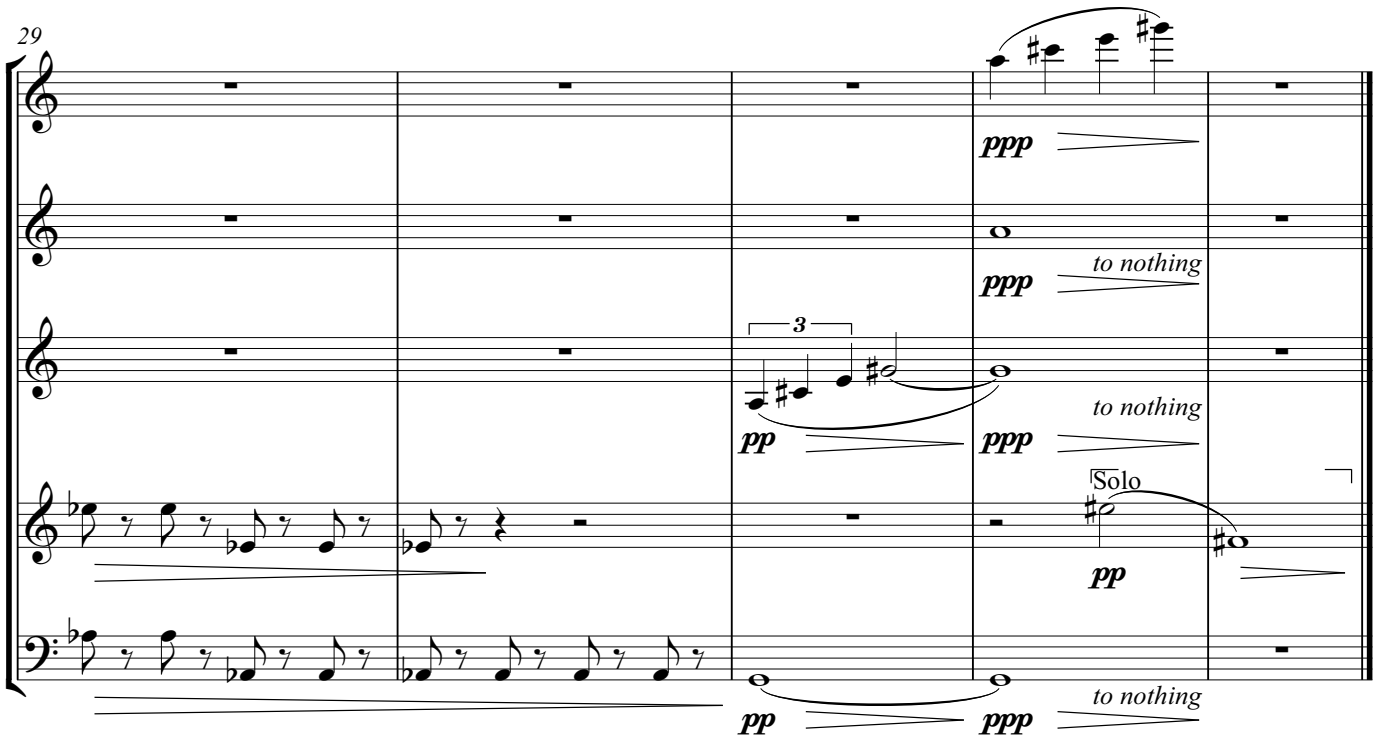
29
ppp
ppp
to nothing
3
pp
ppp
to nothing
Solo
pp
pp
ppp
to nothing

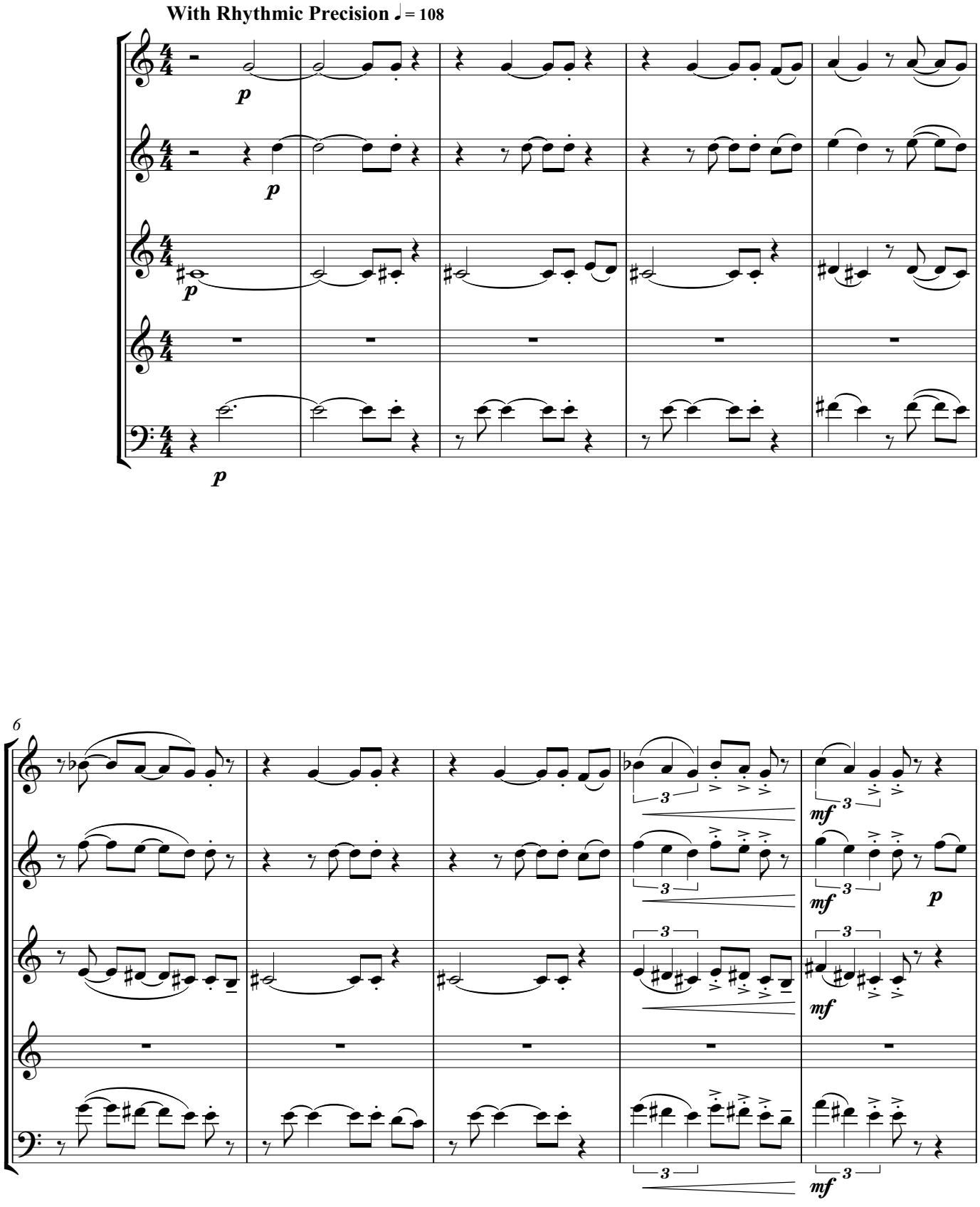
With Rhythmic Precision ♩= 108
p
p
p
p
6
3
mf
p

A

11

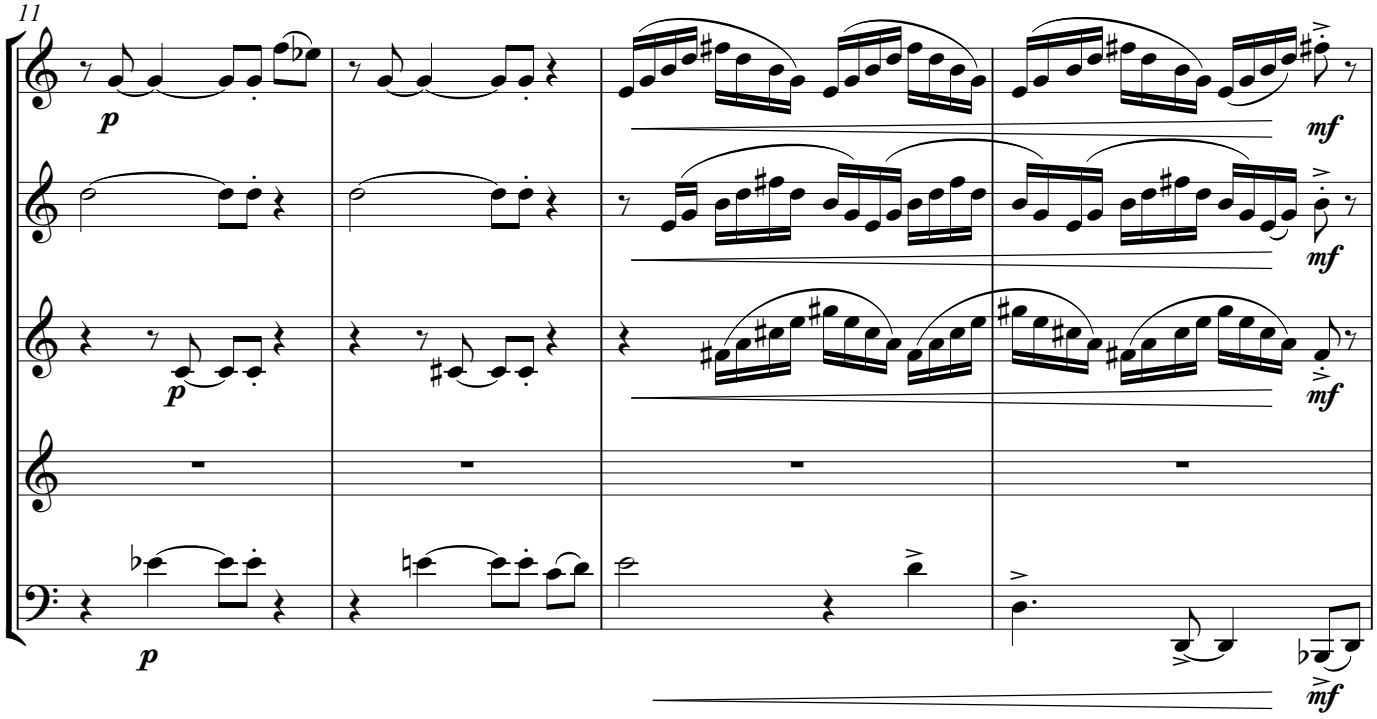

15

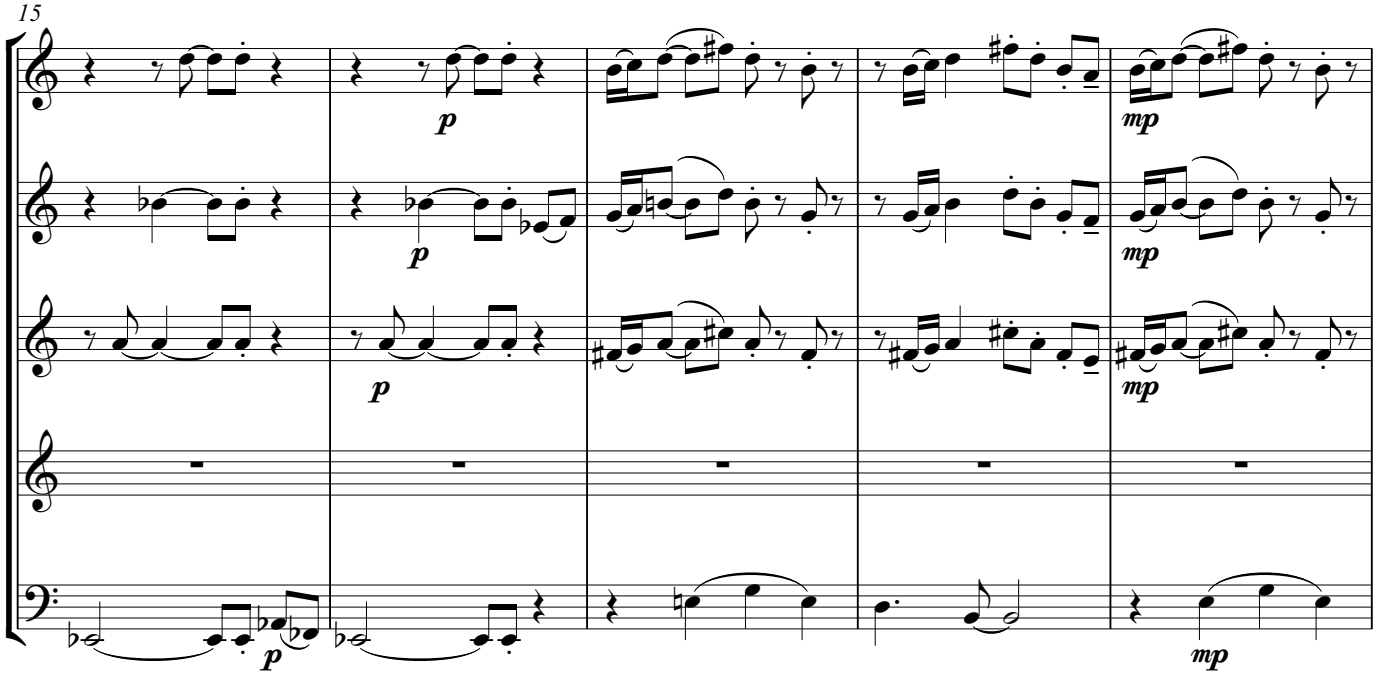

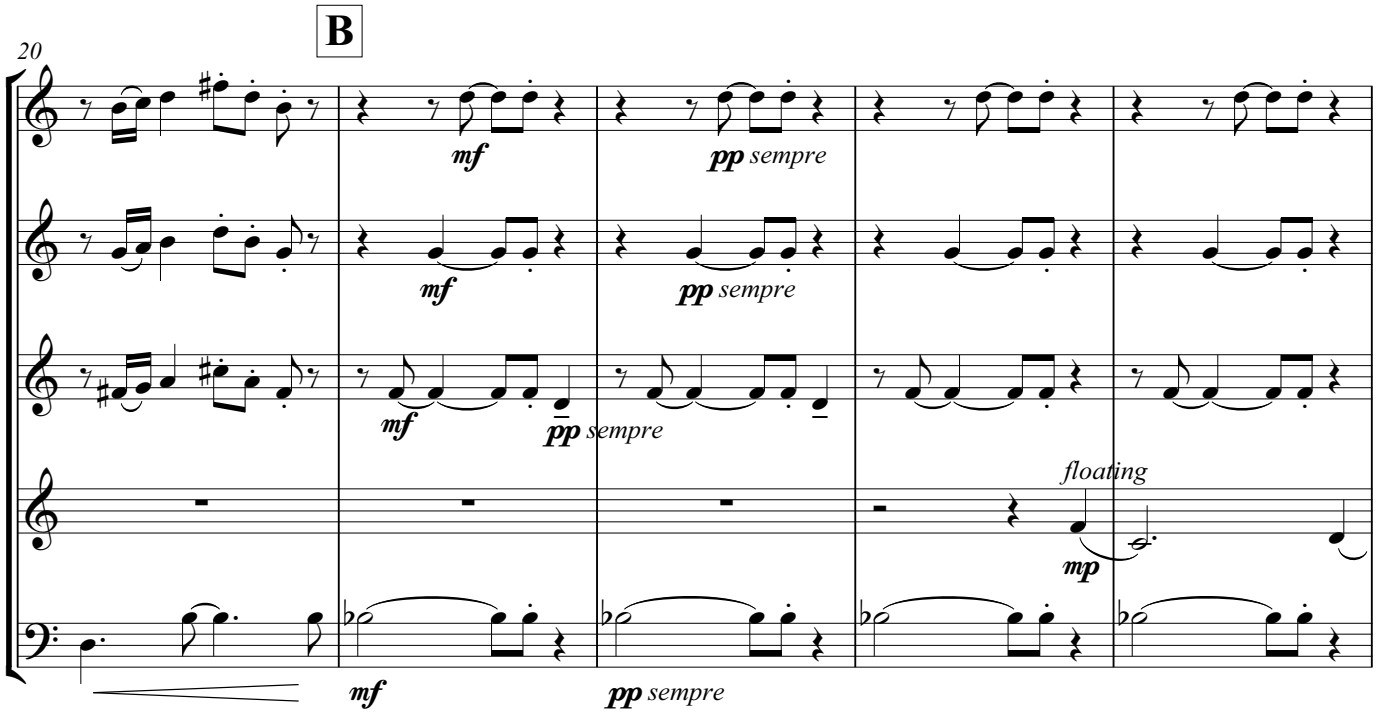
B
20
mf
pp sempre
mf
pp sempre
mf
pp sempre
floating
mp
mf
pp sempre

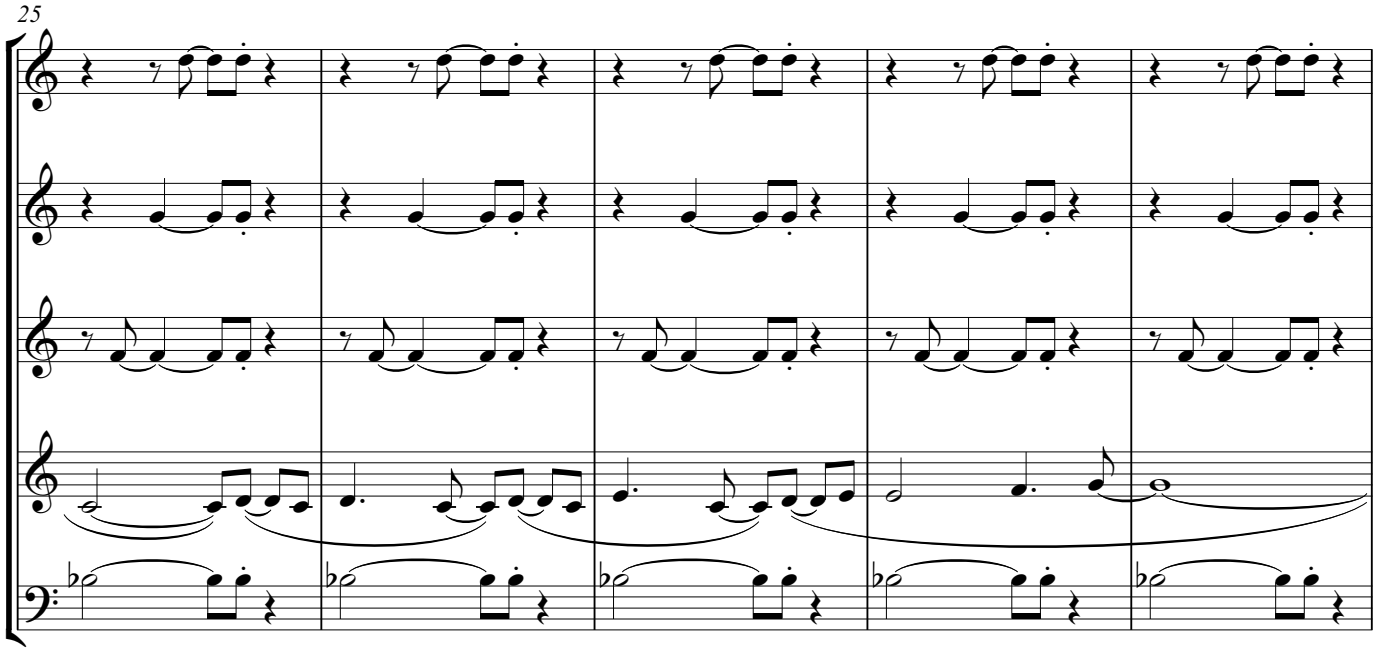
25

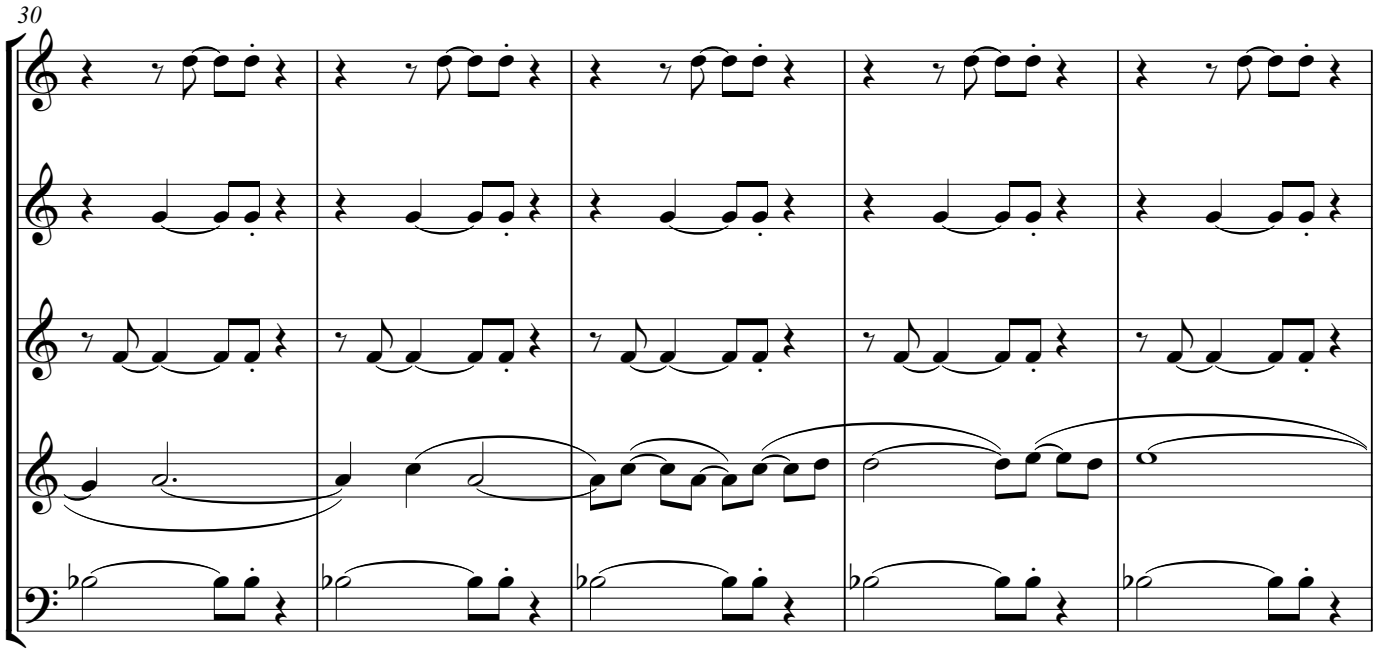
30

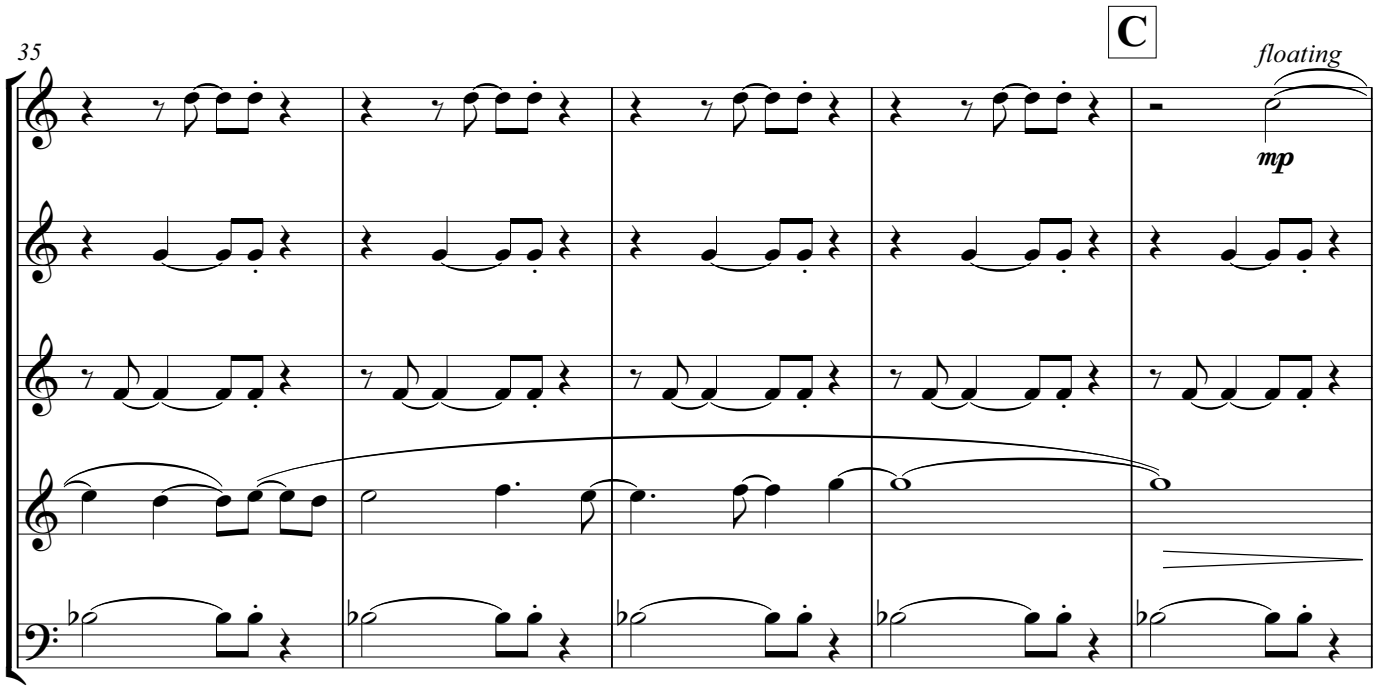
35
C
floating
mp

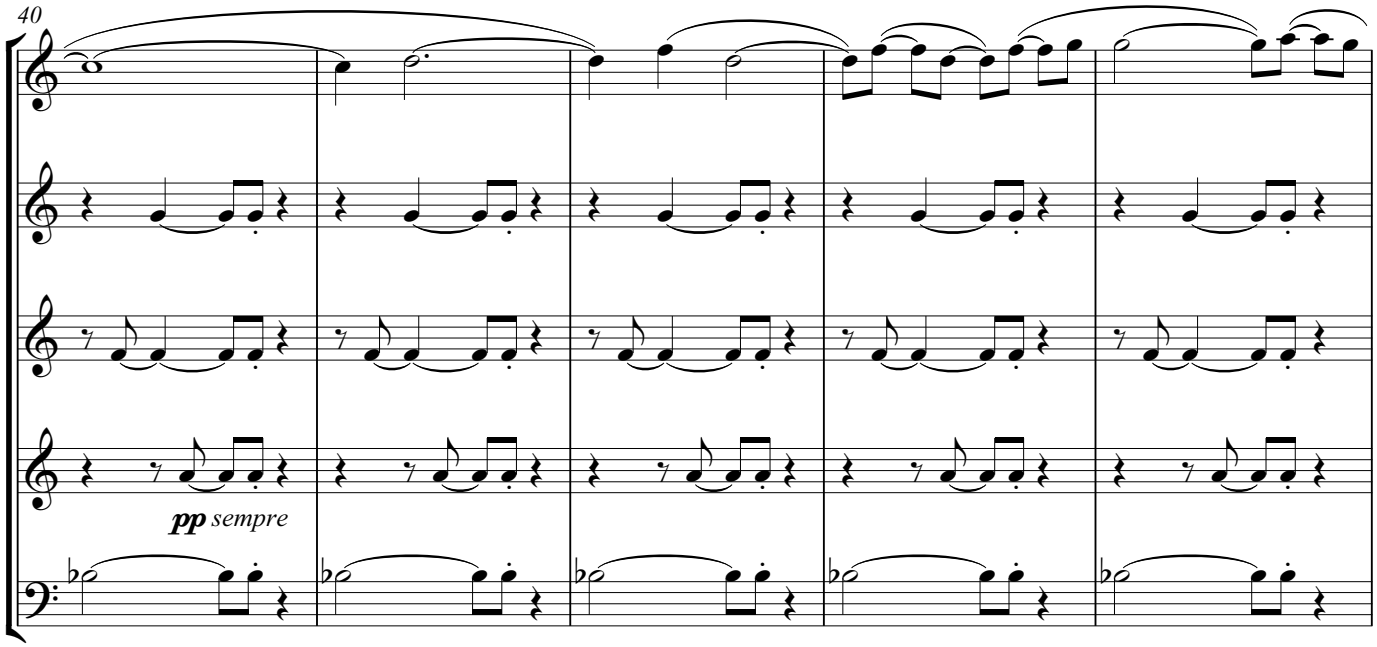
40
pp sempre

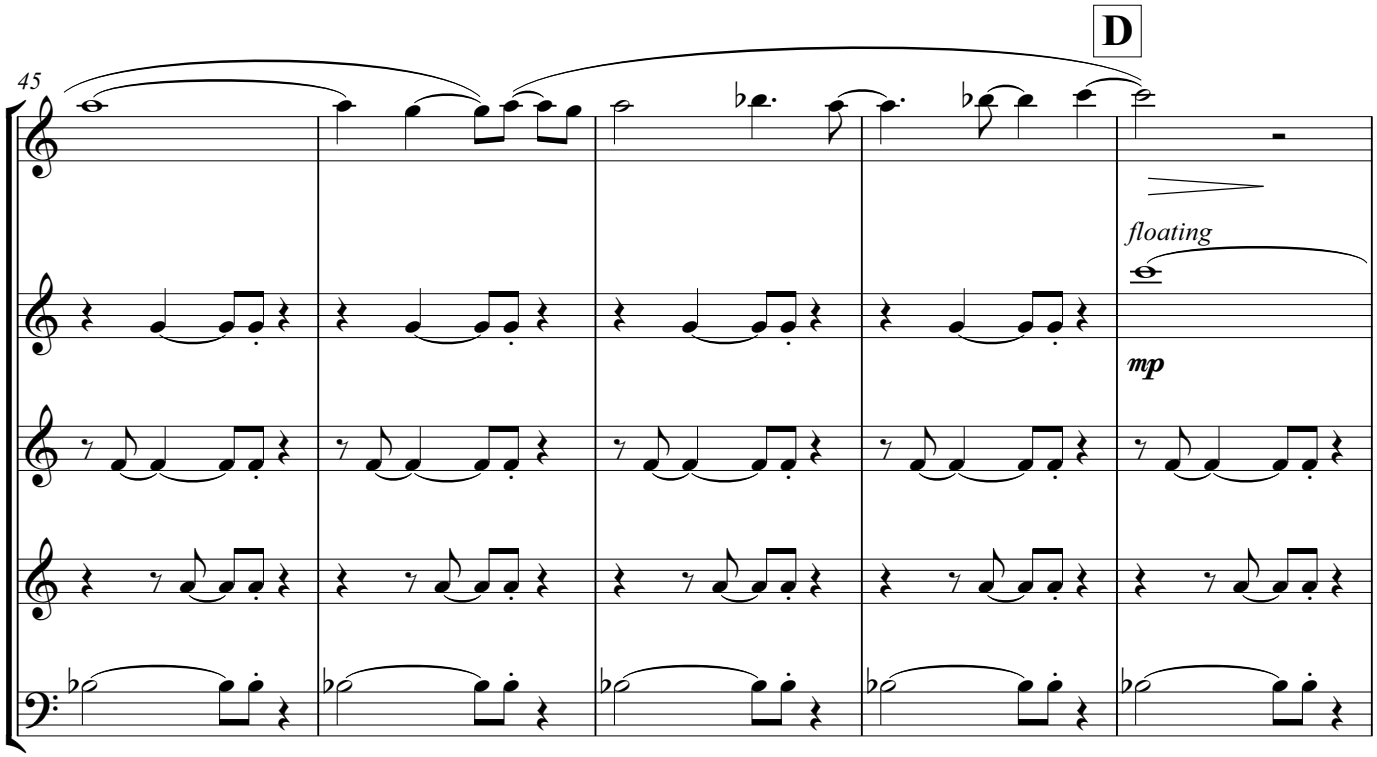
D
45
floating
mp

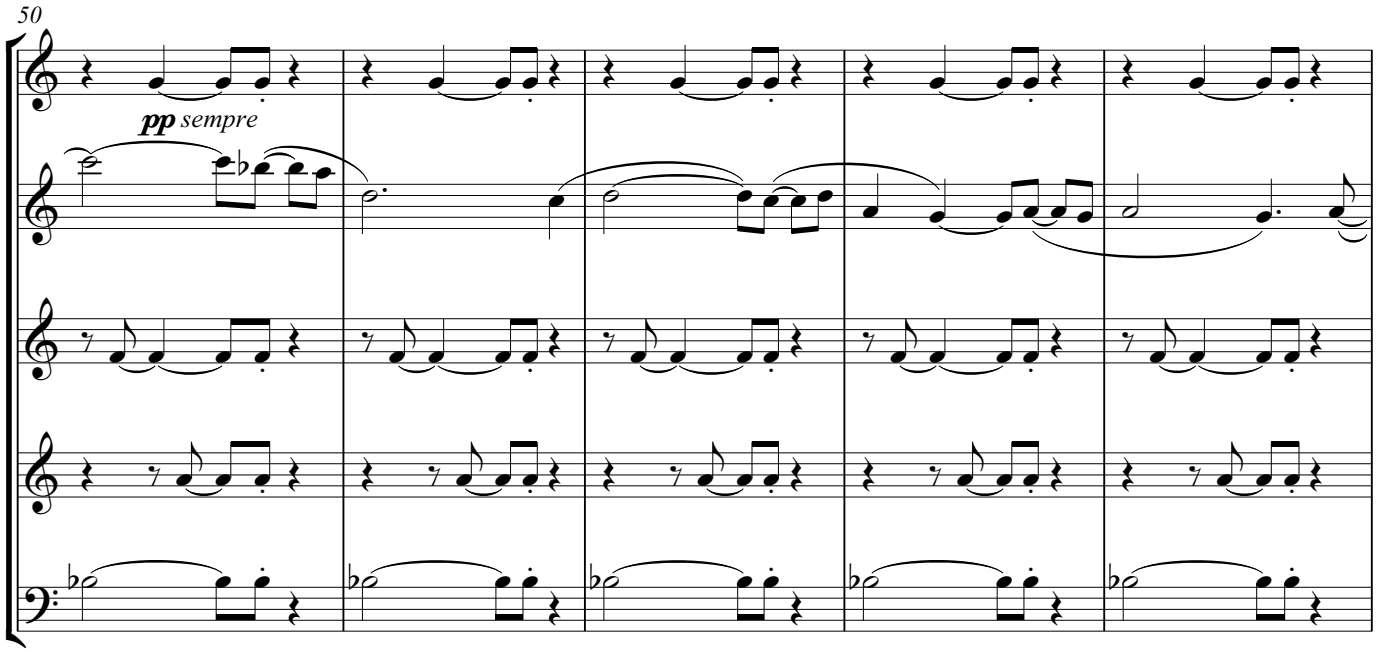
50
pp sempre

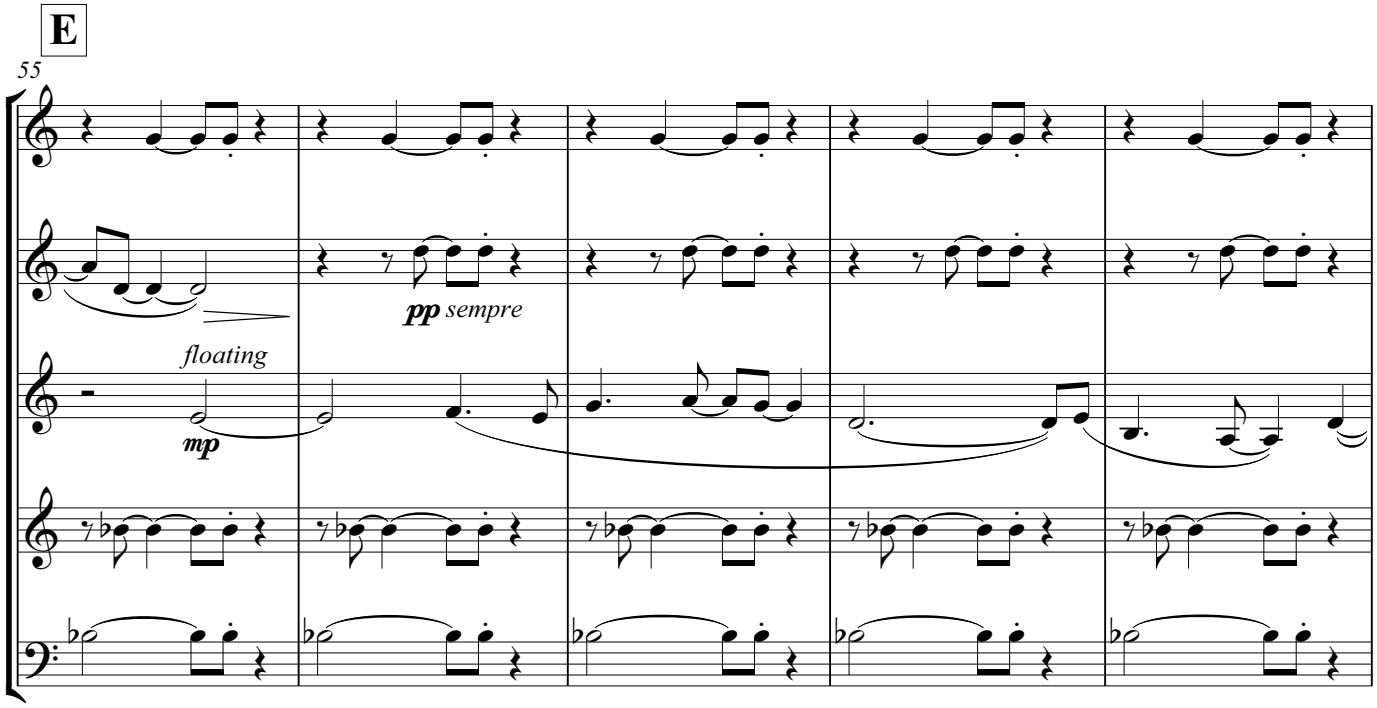
E
55
pp sempre
floating
mp

F

60

floating

mp

pp *sempre*

65

3

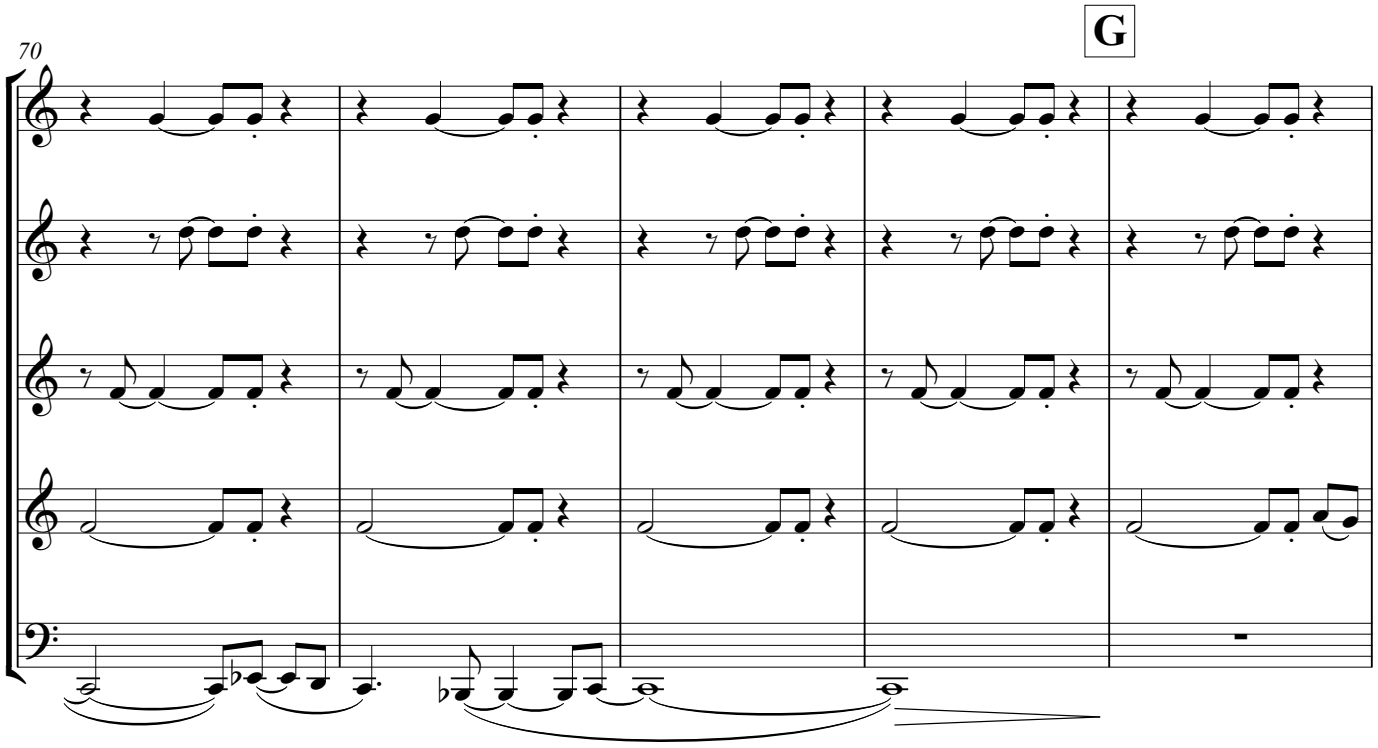
G
70

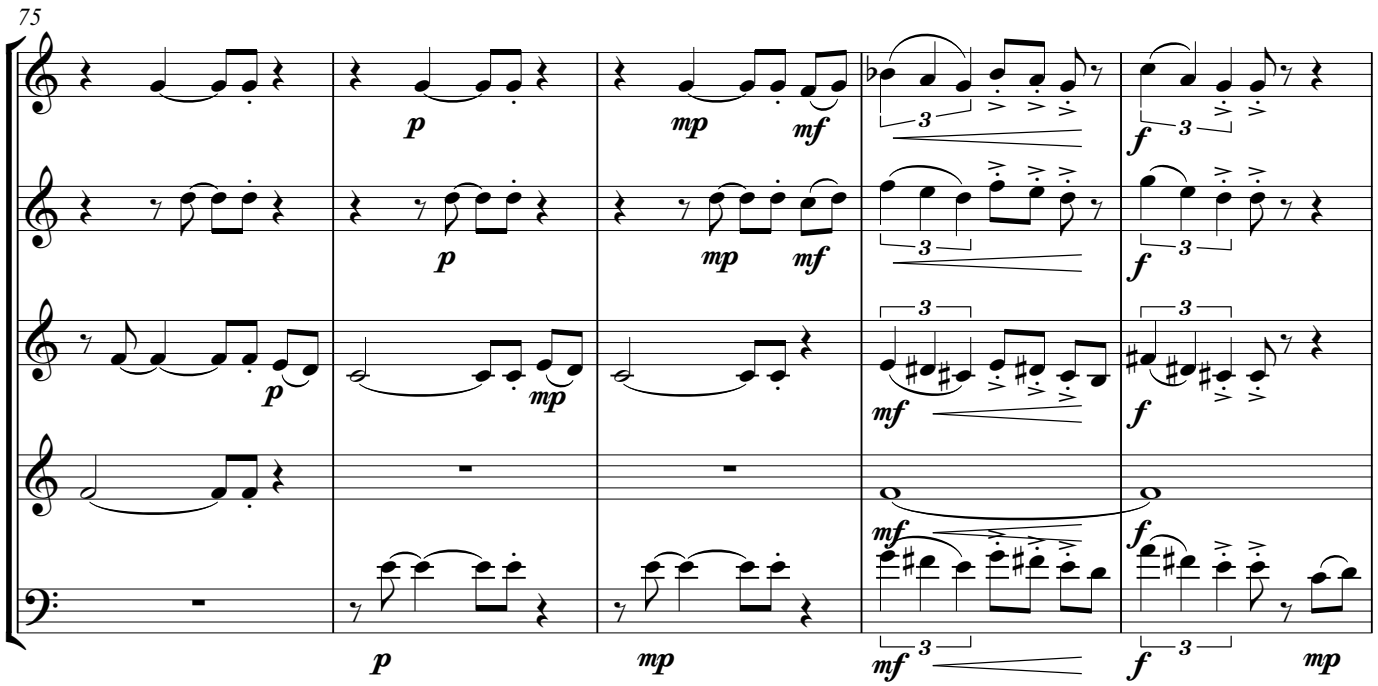
75
p
mp
mf
f
3

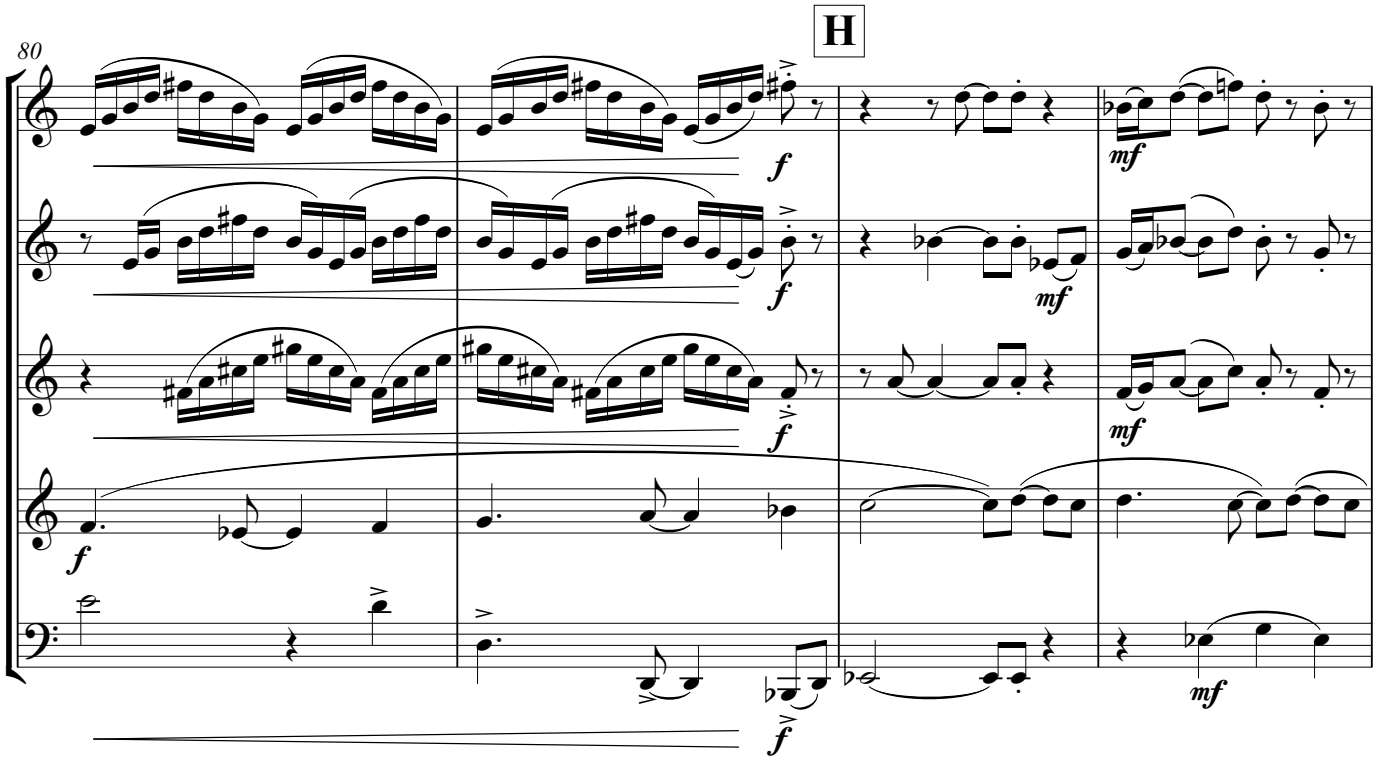
H
80
f
mf

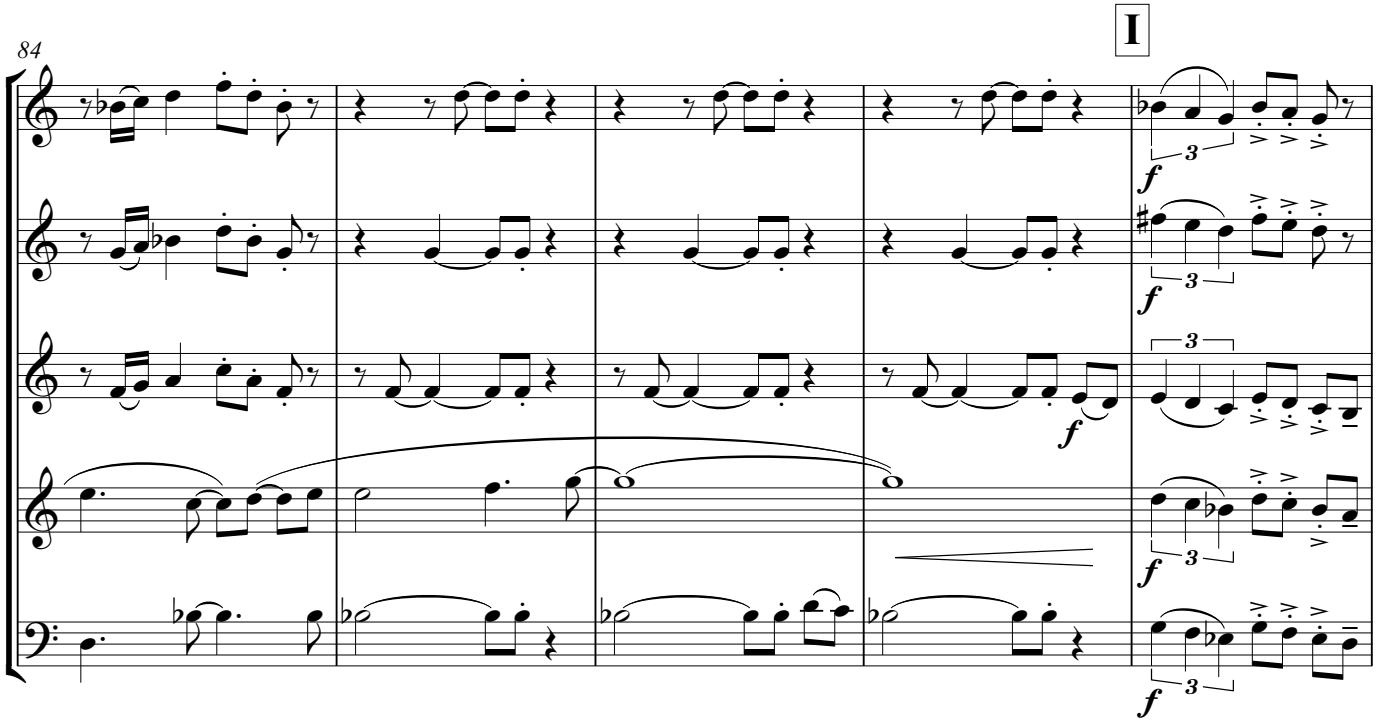
I
84
f
3

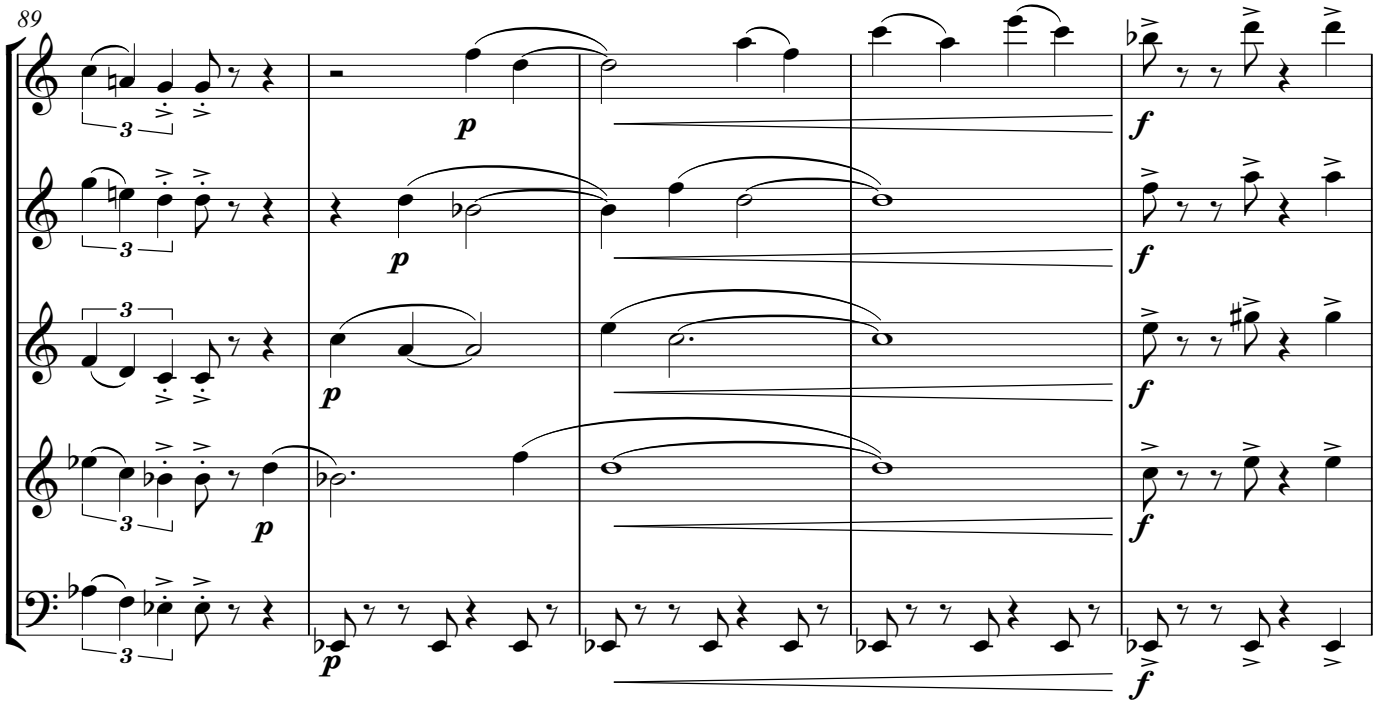
89
p
f

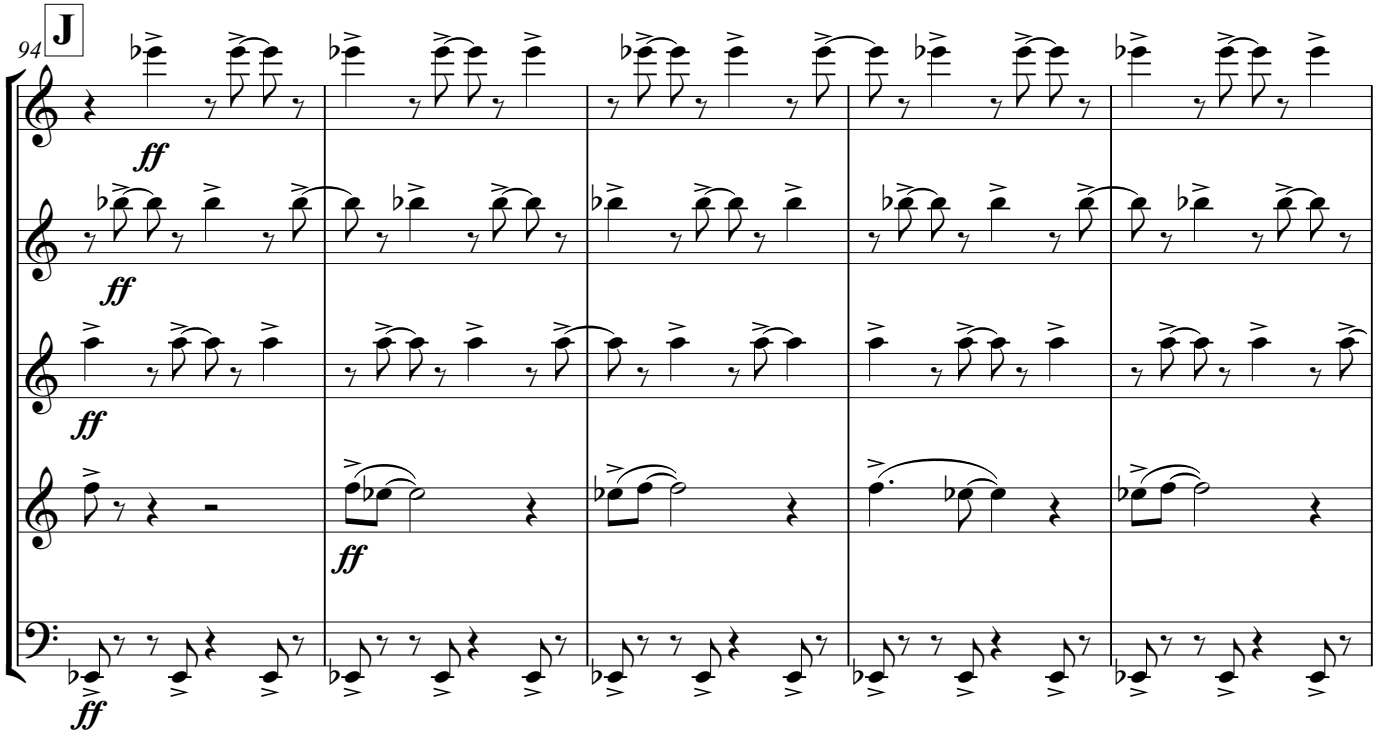
94
J
ff

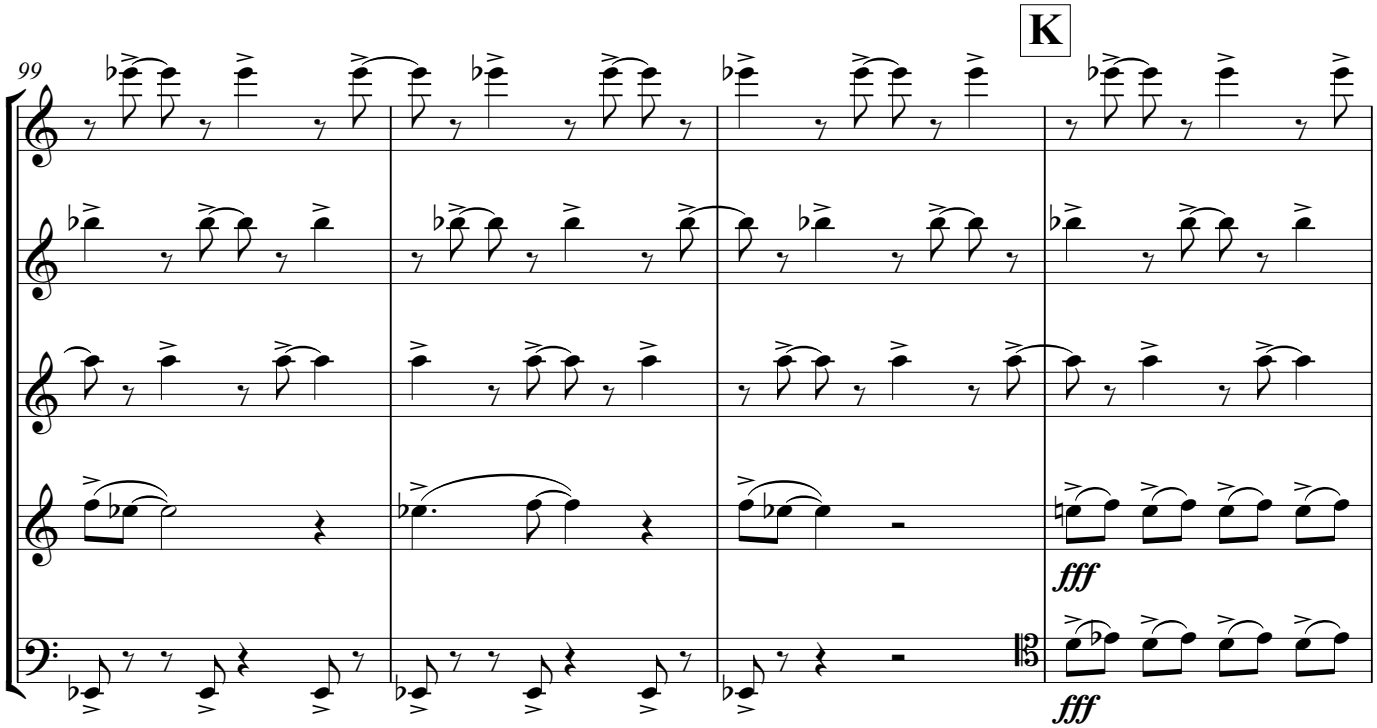
K
99
fff
fff

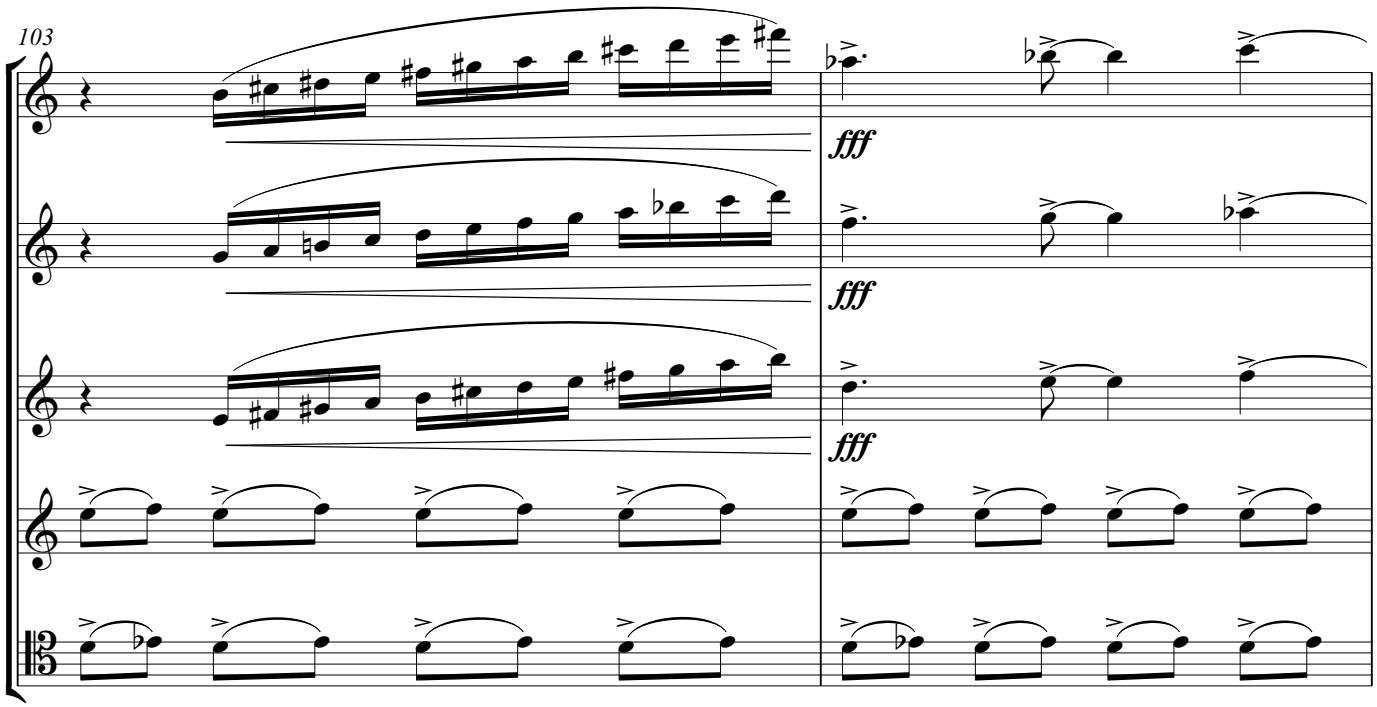
103
fff
fff
fff

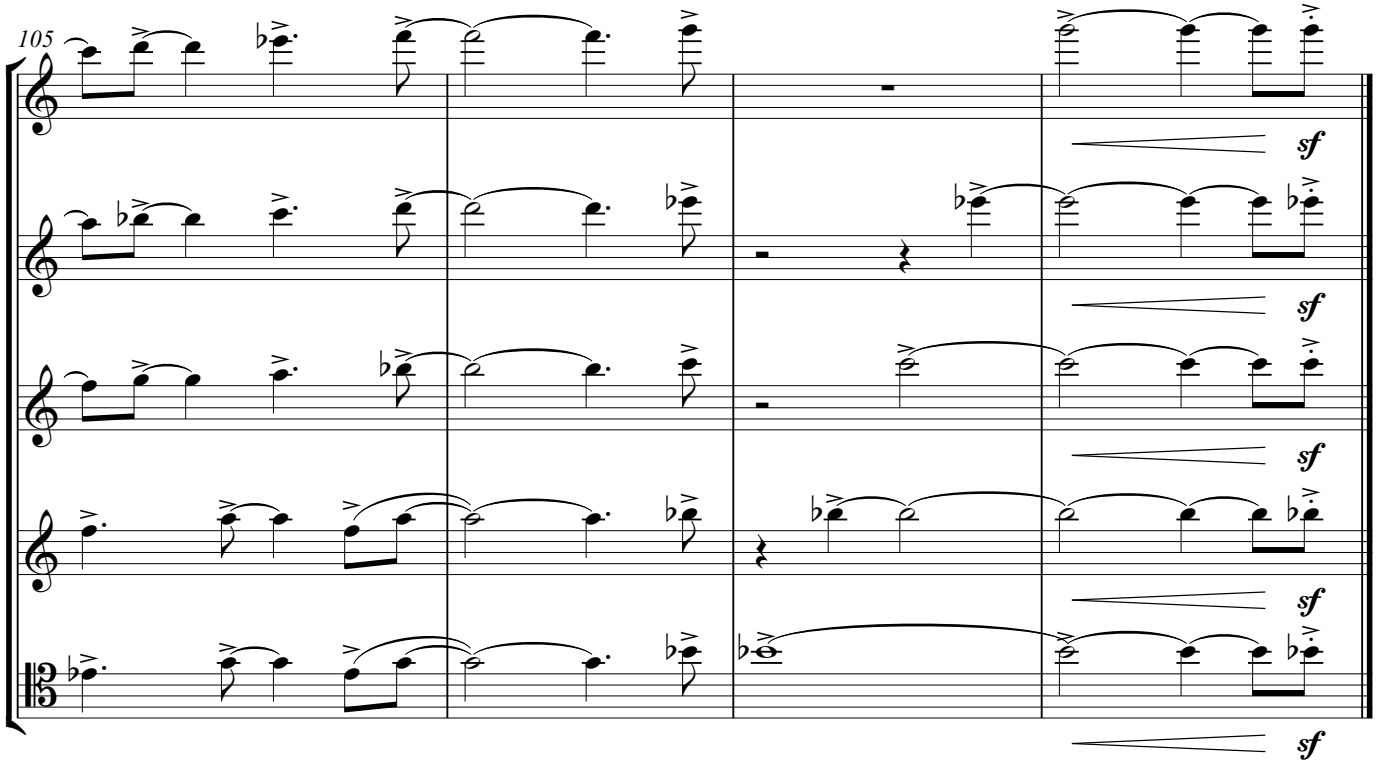
105
sf
sf
sf
sf
sf